RECORD

1955

Digitized by the Internet Archive
in 2022 with funding from
LYRASIS and LYRASIS Members

https://archive.org/details/recordthe00robe_2

Mary Lusk

Jimy

THE RECORD

ROBERT E. LEE HIGH SCHOOL
STAUNTON, VIRGINIA
1955

STANLEY WILSON, *Editor*

Robert E. Lee
High School

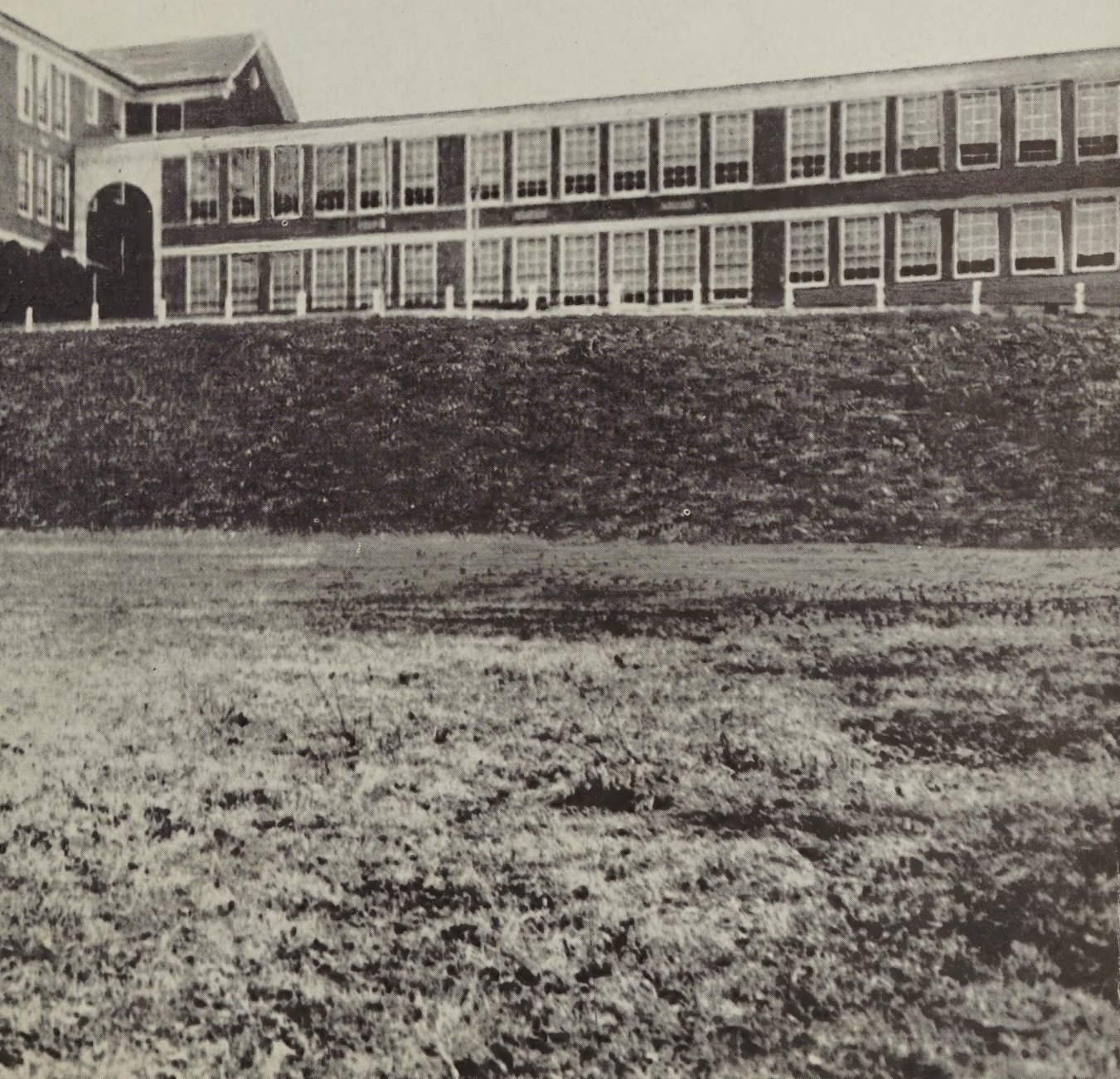

Introduction

We, the Class of '55, are proud to present the first annual published in our enlarged and modernized school.

Ever since the first day that we of this year's Senior Class climbed the hill and entered the doors of Lee High, the new wings of our school were in some stage of their development. First there were the plans, then came the actual drilling and blasting, but for the Seniors, these experiences were climaxed by the day when we could at last carry on the tradition of marching into our spacious, new auditorium.

As we look over the past few years and review in our minds the marvelous change in our school, we stop and think of our own growth during our years at Lee High. We hope that as persons we have become as strong in character and faithful in our love of mankind as our school has become strong in foundation and has been faithful in its guidance of us as we passed through its halls and classes.

So as we say good-bye to Lee High and to our friends, we want to leave with you in this annual a few of the things that have meant the most to us during our years at Lee—the exciting basketball games, the unforgetable dances, the friendly chats in the halls, and the seriousness of the classes.

Contents

THE FACULTY
THE STUDENT BODY
CLASSES
ACTIVITIES
ATHLETICS
FEATURES
ADVERTISEMENTS

The Faculty

The Faculty

Mr. L. F. Shelburne
Superintendent
M. A. University
of Virginia

Mr. C. E. Smither
Principal
M. A. University
of Virginia

Mrs. Nancy K. Detamore
Secretary
Shenandoah College

Miss M. Aurelia Barton
English
M. A. University
of Virginia

Miss Martha Blackburn
Gym-Health
B. S. Alabama College

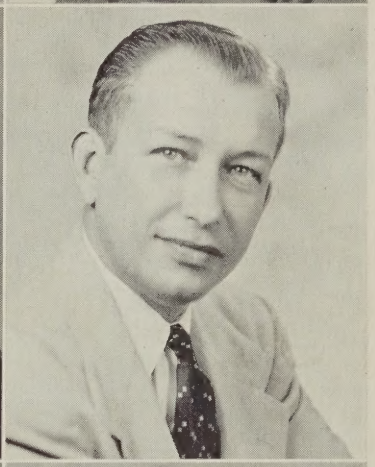

Mr. Paul Christiansen
D.E.-C.E.-D.O.
B.S. Richmond
Professional Institute

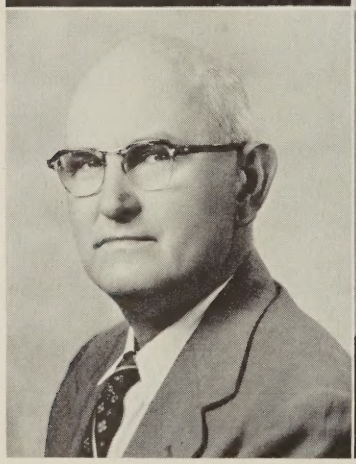

Mr. George S. Click
Biology
M. S. University
of Virginia

Mrs. Olive Couch
Typing-Bookkeeping-
General Business-Math
B. S. University
of North Carolina

Miss L. Frances Crawford
Librarian
B. S. Longwood College

The Faculty

Miss Katherine E. Drake
Latin-History
A.B. Mary Baldwin College

Miss Lucy M. Freeman
Spanish-English
A.B. Randolph-Macon Woman's College

Miss Virginia Hansel
General Science
B. S. Longwood College

Mrs. Betty C. Evans
History-English
B. A. Bridgewater College

Mrs. Betty Garber
Typing-Shorthand-V.O.T.
B. S. University of Tennessee

Mr. Charles E. Hern
Physical Education
B. S. William and Mary

Miss Harriet L. Foster
Home Economics
B. S. Longwood College

Mr. R. Donald Hamilton
History
A. B. University of Pittsburgh

Mr. John A. House
Algebra-Chemistry-Physics
A. B. University of North Carolina

The Faculty

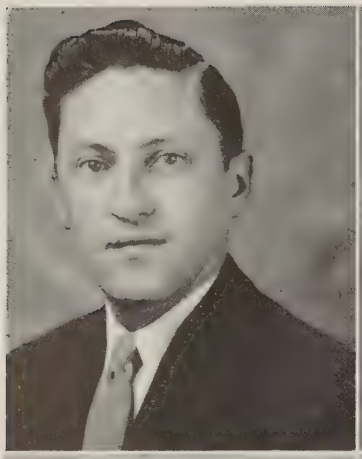

Mr. Robert W. Linzey
English-Art
B. F. A. Richmond
Professional Institute

Mr. E. E. May
Civics-Government
B. A. Bridgewater

Mrs. Alma McClung
English
A. B. Randolph-Macon
Woman's College

Mrs. Isabel A. McSwain
Science-Biology
A. B. Queens College

Miss Betty L. Ruff
Choral Music-English
M. M. Eastman School
of Music

Mr. Paul B. Sanger
Dir. of Instrumental Music
M. M. DePaul University

Mr. Robert B. Snider
Civics
B. S. William and Mary

Miss Emma L. Stoddard
Algebra-Geometry
B. S. University
of Virginia

Mr. R. Ray Thomas
Arithmetic
B.S. Morris Harvey College

The Faculty

Mr. C. Glenn Wenner
Industrial Arts
B. S. Oswego State University

Miss Elizabeth H. Whitelaw
English
M. A. Columbia State University

Mrs. Catharine R. Wray
General Math-Algebra
Westhampton College

OFFICIALS PRESENT AT DEDICATION
OF OUR NEW HIGH SCHOOL

Mr. F. C. Reid, Chairman of Staunton School Board
Mr. Colgate W. Darden, President of University of Virginia
Mr. Dowell J. Howard, State Superintendent of Public Instruction
Mr. L. F. Shelburne, Superintendent of Staunton Public Schools

Behind The Scenes

1

2

3

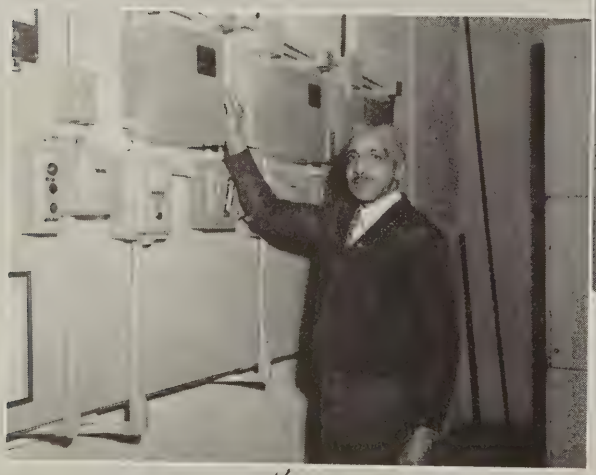

4

1. Alice Murray, Catherine Houff, Mary Wehn, Blanche Hoover. 2. Eunice Wenger, Blanche Hoover, Juanita Lee. 3. Estelle Walker. 4. Frank Walker.

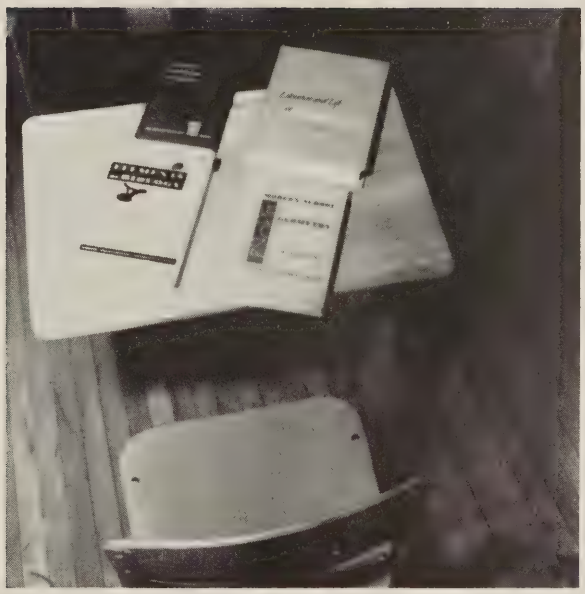

The Student Body

James Kivlighan, Ann LaBonte, Joe Monroe, Betty Ann Folkman, Tom Grine.

Senior Class Officers

President
JOE MONROE

Vice President
JAMES KIVLIGHAN

Secretary
BETTY ANN FOLKMAN

Treasurer
ANN LABONTE

Assistant Treasurer
TOM GRINE

Married Weiler boy in Dec. of 55 or Jan of 56

BETTY JO ADAMS

"Betty Jo"

Secretarial Work
Secretary Home Room 53-54
FBLA 53-55
Secretary FBLA 54-55

CHARLES WILEY ANDERSON

"Andy"

Electrical Engineering
Alpha Delta Hi-Y 54-55

WALTER WILSON BACK

"Willie"

Plumbing Engineering
Band 51-55
Record Club 52-54
Alpha Delta Hi-Y 54-55

Died

Married Shirley Jordan

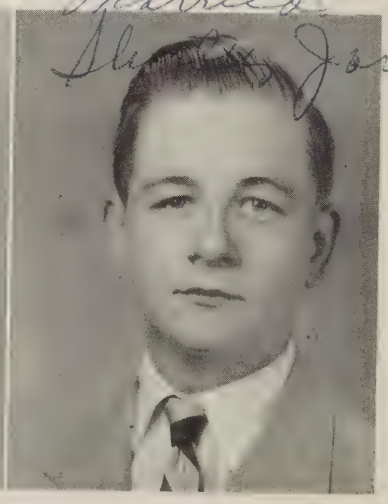

Seniors

DORIS LEE
BAYLOR

"Gert"

Nursing
Glee Club 51-55
Mixed Chorus 51-55
Girls' Athletic Club 52-54
Band 53-55

55

THOMAS ROLANDER
BLACKBURN

"Bucky"

Electrical Engineering
Band 51-55
Camera Club 52-54
President Band 54-55
All State Band 54

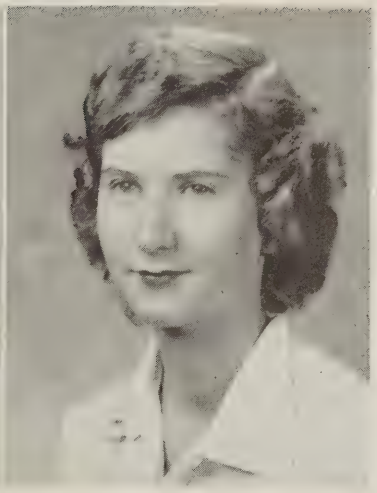

BARBARA JEAN
BROWN

"Brownie"

Secretarial Work

DAVID DONALD
CASON

"Cosmo"

Automotive Designing
Camera Club 53-54
Band 53-55
Alpha Delta Hi-Y 54-55
Dramatic Club 54-55

55

VICTORIA DALE
CLARK

"Vicky"

Medical Technician
Camera Club 52-53
Glee Club 52-54
Alpha Tri-Hi-Y 54-55
FBLA 53-55

55

WAYNE DOUGLAS
CLARK

"Wayne"

Architecture
President D. O. Club 53-54
Boys' Chorus 53-55
Record Club 54-55
Dramatic Club 54-55

55

Seniors

BETTY FRANCES CLEMMER

"Frankie"

Secretarial Work
Alpha Tri-Hi-Y-53-55
President Junior Class 53-54
Girls' State 54
Cheerleader 54-55

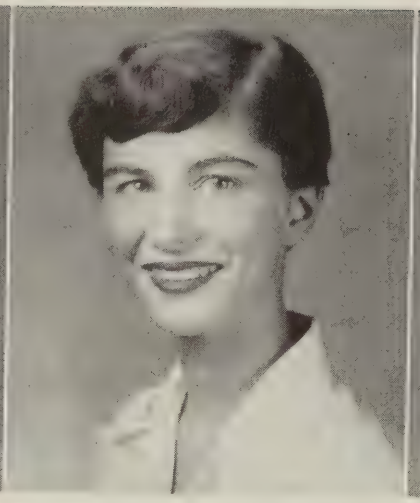

BETTY GREY COLLINS

"Bones"

Music Director
Band 52-55
President Glee Club 53-55
All State Chorus 54, 55
Cheerleader 54-55

MARY CECILIA COLLINS

"Mary"

Physical Therapist
Dramatic Club 52-55
Glee Club 53-54
SCA 54-55
Cheerleader 54-55

SHIRLEY ANN CORBIN

"Cheryl"

Secretarial Work
FHA 52-53
Camera Club 53-54
FBLA 54-55
55

BETTY JEAN CRAIG

"Craig"

Secretarial Work
FHA 52-53
FBLA 53-55
Alpha Tri-Hi-Y 53-55
Record Club 54-55
55

LEWIS ASHBY CRICKARD

"Lewis"

Chemical Engineering
Beta Hi-Y 52-53
Alpha Delta Hi-Y 54-55
Record Club 52-54
Treasurer SCA 54-55

Seniors

BONNIE MAXINE DESPER

"Bonnie"

Secretarial Work
Glee Club 51-55
Mixed Chorus 53-55
Band 53-55
Girls' Athletic Club 52-53

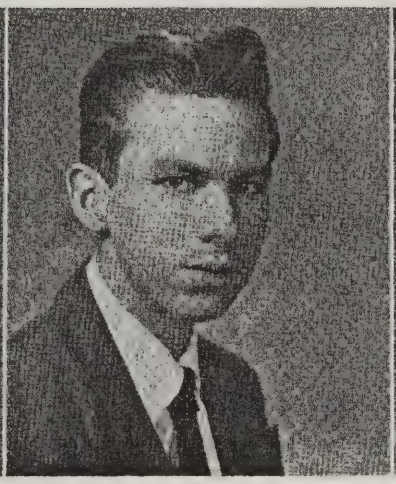

JAMES ARCHER DUNCAN

"Jim"

Office Work

MARJORIE DEANNA DUNSMORE

"Dee"

Professional Dancer
Dramatic Club 52-55

WAYNE JOSEPH FARRAR

"Wayne"

Radio
Camera Club 52-54

MARGARETANN SCEIFORD FLOYD

"Margie"

Teaching Music
Glee Club 51-55
Mixed Chorus 51-55
Band 52-55
All State Chorus 54, 55

FONDA LEE FOLK

"F. L."

Secretarial Work
Glee Club 51-54
Beta Tri-Y 52-53
FBLA 53-54
Alpha Tri-Hi-Y 54-55

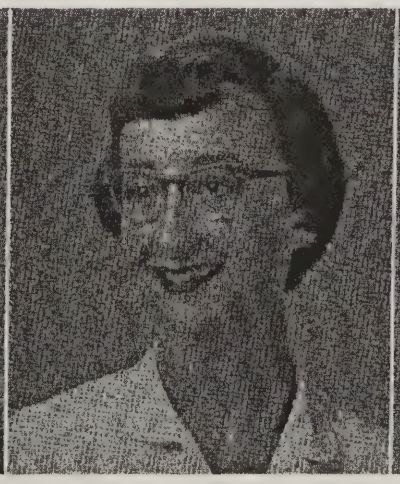

Seniors

BETTY ANN FOLKMAN

"B. A."

Physical Therapist
Dramatic Club 52-55
President Alpha Tri-Hi-Y 54-55
Girls' State 54
Associate Editor Record 54-55

ANN GLOVER

"Go-Go"

Interpreting
Alpha Tri-Hi-Y 53-55
Secretary SCA 54-55
President Dramatic Club 54-55
Cheerleader 54-55

MARY JANE GREENE

"Janie"

Television
Student Council 52-55
Associate Editor Record 54-55
Girls' State 54
Alpha Tri-Hi-Y 54-55

THOMAS JAMES GRINE

"Tom"

Retailing
Band 51-54
Beta Hi-Y 52-53
Alpha Delta Hi-Y 53-55
Assistant Treasurer Senior Class 54-55

WILLIAM ARLEN HANGER

"Hanger"

Electronics
Camera Club 52-54
Dramatic Club 54-55
Assistant Director Senior Variety Show 55
Secretary Home Room 53-54

JAMES CLIFTON HARRIS

"Jimmy"

Police Work
Camera Club 51-53
Boys' Chorus 54-55

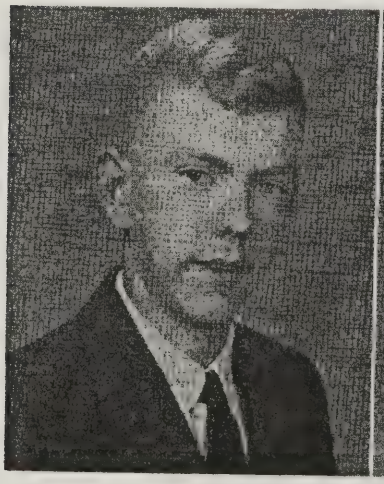

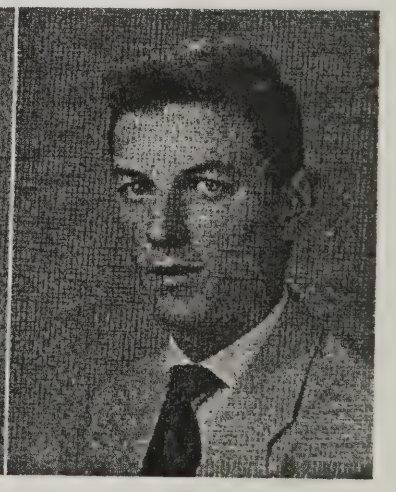

Married J. Whitenell Jan. 14, 1955

Seniors

died

died 1951

55

NANCY LEE HAYES

"Nancy"

Secretarial Work
Glee Club 52-55
Camera Club 53-54
FBLA 54-55

EVELYN MAE HELMICK

"Evelyn"

Factory Work
D. E. Club 53-54

CHARLES FRANKLIN HICKLIN

"Charlie"

Accounting
Basketball 52-55
Football 53-55

Married 1957 Stuart Hamsley

GERALDINE HOLCOMB

"Jerry"

Secretarial Work
Girls' Chorus 51-55
Mixed Chorus 51-55
President FBLA 54-55
Cheerleader 54-55

PHYLLIS JANE HOUFF

"Philie"

History Teaching
Glee Club 51-55
Camera Club 53-54
Alpha Tri-Hi-Y 54-55
FBLA 54-55

married

GLENN MICHAEL HOULIHAN

"Glenn"

Retailing
Basketball 52-54
President Home Room 53-54
Boys' Chorus 54-55
President D. O. Club 54-55

Died

55

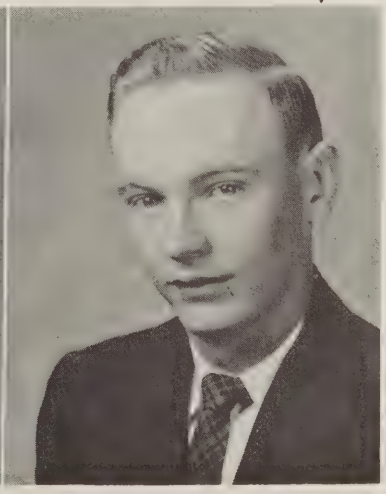

married in 1955 to Gene Rinehart

Seniors

ROBERTA JANE HOUSEMAN

"Jane"

Secretarial Work
Beta Tri-Hi-Y 52-53
President Home Room 53-54
FHA Club 52-54
Record Club 54-55

SHIRLEY BERRIE HUGHES

"Lefty"

Nursing
FHA 52-53
Alpha Tri-Hi-Y 53-55
FBLA 53-55

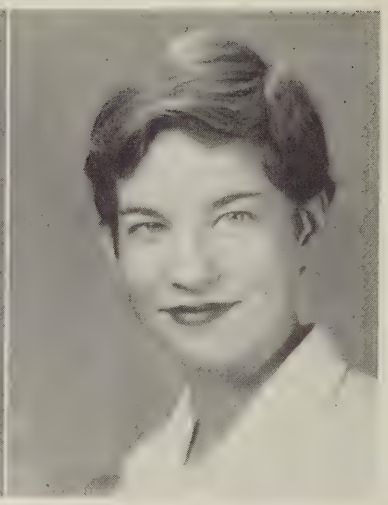

BARBARA BROWN HUNTER

"Catfish"

Public Relations
Beta Tri-Hi-Y 52-53
Alpha Tri-Hi-Y 53-55
Record Club 54-55
Girls' State 54

JAMES EDWARD JONES

"Jimmy"

Military Service
Boys' Chorus 52-53

JOSEPHINE ELIZABETH JONES

"Jo"

Secretarial Work
Glee Club 52-53
Camera Club 53-54
Student Council 54-55
Alpha Tri-Hi-Y 54-55

SHIRLEY ANN JORDAN

"Shirley"

Retailing
Glee Club 51-54
D. E. Club 54-55

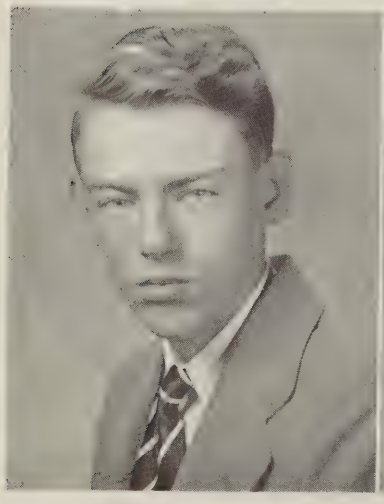

Died Aug 2001

Married E. Thacker Feb. 31, 1956 Baby 1957

Seniors

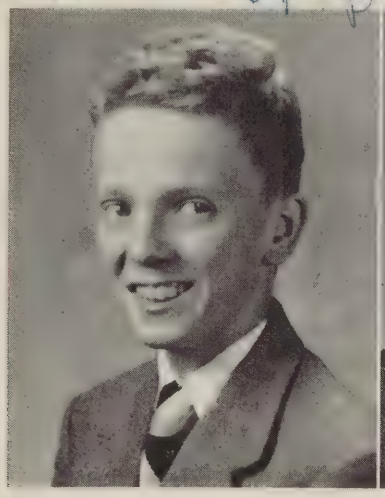

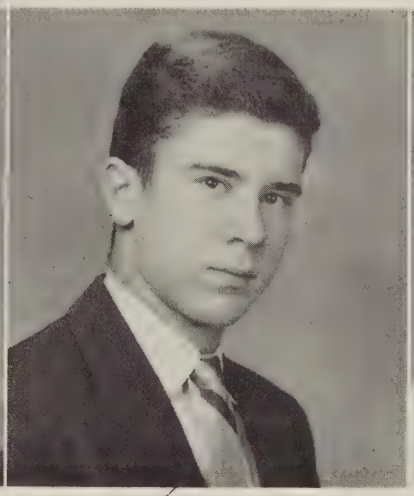

ANTHONY PAUL KERSHNER, JR.

"Paul"

Music Teaching
Vice President Home Room 51-52
Band 51-52
Dramatic Club 52-53

55

JAMES RICHARD KIVLIGHAN

"Jim"

Astronomer
Dramatic Club 52-55
SCA 53-55
Vice President Alpha Hi-Y 54-55
Vice President Senior Class 54-55

ANN MARIE LABONTE

"La Bo"

Kindergarten Teaching
Treasurer Senior Class 54-55
Beta Tri-Hi-Y 52-53
Alpha Tri-Hi-Y 53-55
Girls' State 54

GEORGE EMMETT LAWSON, JR.

"Big George"

Journalism
D. E. Club 53-54
Boys' Chorus 53-55 died
President Alpha Delta Hi-Y 54-55

ANNA LEE LICKFOLD married

"Anna"

Secretarial Work
Record Club 54-55
Girls' Chorus 52-55
FBLA 53-54

MARY ALICE LUSK died 4/7/10

"Tiny"

Secretarial Work
Glee Club 51-52
Camera Club 54-55
FBLA 54-55

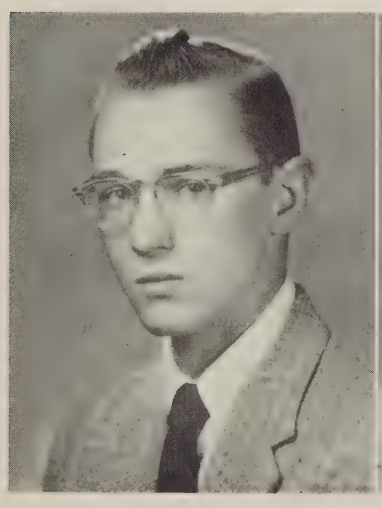

Seniors

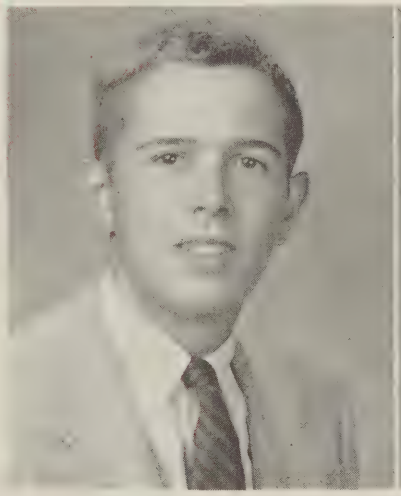

JAMES MARSHALL LYNN

"Jimmy"

Retailing
Boys' Chorus 52-55
Mixed Chorus 52-54
D. E. Club 54-55

ANNIE RUTH MARSTON

"Ruthie"

Secretarial Work
Glee Club 51-53
FBLA 53-55

ROBERTSON CROCKETT McGAVOCK

"Bob"

Military Service
Boys' Chorus 51-55
Football 53-55
All State Chorus 55
Basketball 54-55

JOSEPH TRIMBLE MONROE

"Joe"

Electronics
Beta Hi-Y 51-53
Vice President Beta Hi-Y 52-53
Alpha Delta Hi-Y 53-55
President Senior Class 54-55

KENNETH ROBERT MONROE, JR.

"Ken"

Radio and Television
Dramatic Club 52-55
All State Band 54-55
Boys' State 54
President SCA 54-55

CONSTANCE ANN MYERS

"Connie"

Secretarial Work
FBLA 52-54
Vice President FBLA 52-53
Alpha Tri-Hi-Y 53-55
Cheerleader 54-55

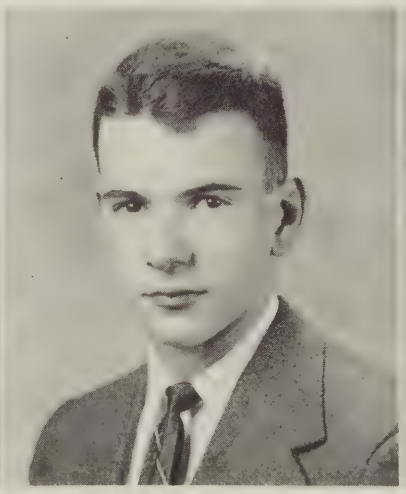

Seniors

Died

NANCY LEE MYERS

"Nan"

Secretarial Work
Alpha Tri-Hi-Y 53-55
FBLA 53-55
Vice President Junior Class 53-54
Cheerleader 54-55

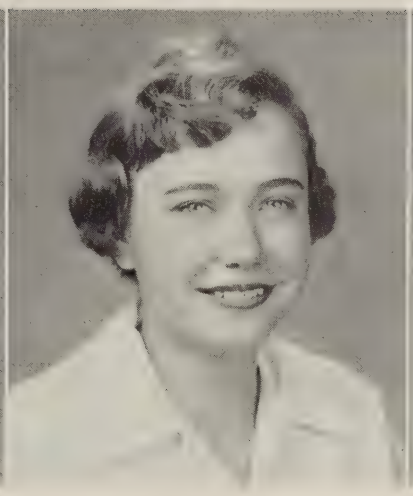

ALICE ABIGAIL PAYNE

"Abbey"

Secretarial Work
Camera Club 52-53
Record Club 53-55
Girls' State 54

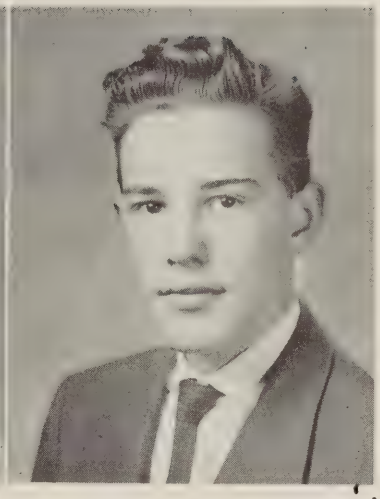

ARMSTEAD MEAD PRICHARD Died

"Pete"

Geological Engineering
Beta Hi-Y 52-53
Camera Club 52-53
Alpha Delta Hi-Y 53-55
Dramatic Club 54-55

BETTY FOSTER RAMSEY

"Betty"

Nursing
FHA Club 52-53
Glee Club 53-54
Camera Club 53-54
Girls' Chorus 53-55

55

DORIS ANN REDNER

"DoDo"

Fashion Illustrator
Art Editor Record Club 54-55

Married W. Ilmond
Jan. 1956 1 Baby
Died

JOHN MALCOLM REID

"Jackie"

Physicist
Dramatic Club 52-55
Vice President Beta Hi-Y 52-53
Student Council 53-54
Alpha Delta Hi-Y 54-55

55

Seniors

SHELBY JEAN SHEFFER

"Jeanie"

Laboratory Technician
Glee Club 51-55
Dramatic Club 52-55
Vice President SCA 54-55
Cheerleader 54-55

55

JOYCE LEONA SIPLE

"Bootsie"

Interior Decorating
FHA Club 51-53
D. E. Club 53-55

AVOLINE SMITH

"Avoline"

Secretarial Work
FBLA 53-54

CRYSTAL PAIGE SPIECE

"Cris"

Nursing
Band 52-55
Glee Club 53-55
Vice President Home Room 53-54

JOETTA LOIS TRAYER

"Jo"

Secretarial Work
Glee Club 51-52
FHA Club 53-54
Girls' Athletic Club 54-55

deceased died 1982

THOMAS PETER VAMES

"Zeke"

Engineering
Boys' Chorus 53-55

55

55

Too real sweet "Cris"

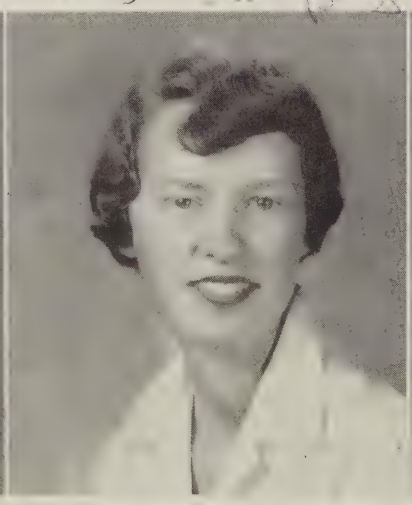

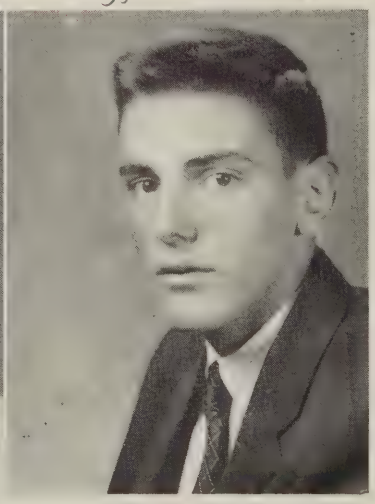

Married Baby Married P. Kershner Aug. 31, 1956 Baby 1957 Divorced Died

Seniors

55

WANDA MONTGOMERY VINES

"Gomery"

Secretarial Work
President Home Room 52-53
FHA 52-53
FBLA 53-54
Girls' Athletic Club 54-55

EDMONIA REID WALKER

"Eddie"

Secretarial Work
Glee Club 51-52
FHA Club 53-54

LINDA BETH WEAVER

"Lynn"

Nursing

WILLIAM STANLEY WILSON

"Stan"

Biology
Band 51-55
Business Manager Record 53-54
Boys' State 54
Editor Record 54-55

GENE ANDREW WISEMAN

"Pee-Wee"

Retailing
Boys' Chorus 52-54

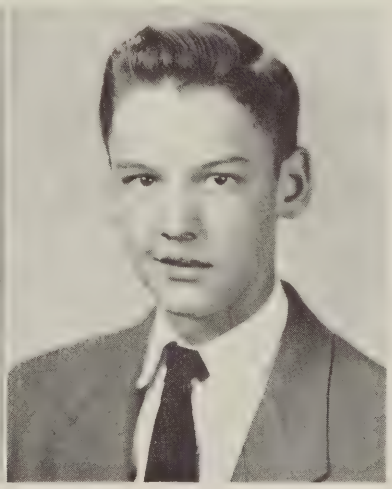

Seniors

THE SENIOR CLASS

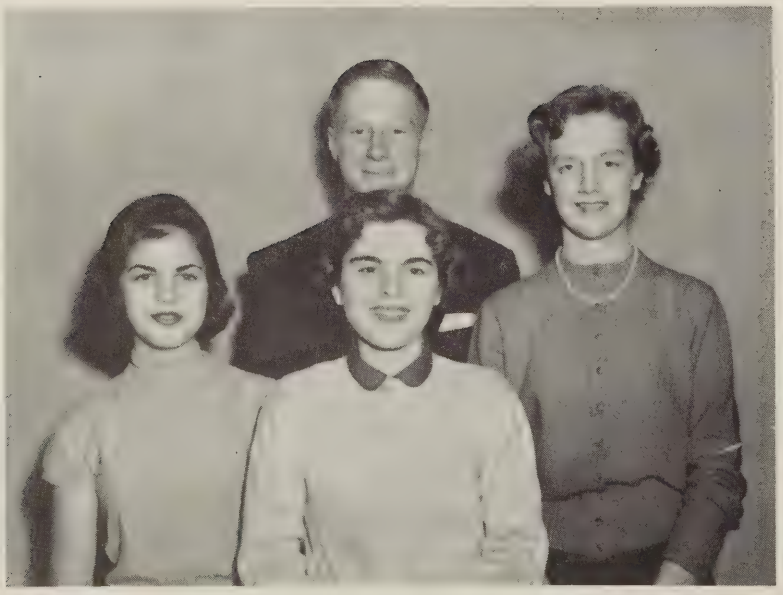

Jeannette Cacciapaglia, Danny Barkhouser, Nancy MacGregor, Rebecca Dixon

Junior Class Officers

President

NANCY MACGREGOR

Vice President

DANNY BARKHOUSER

Secretary

JEANNETTE CACCIAPAGLIA

Treasurer

REBECCA DIXON

Juniors

Alexander, Joseph Kunkle Jr.
Allison, Nancy Carol
Ambler, Beverly Landon
Anderson, Walter Randolph
Argenbright, Mary Ann

Armstrong, Joyce Marie
Baker, Robert Lawrence
Barkhouser, Dan Henry
Bayne, Henry Sylvester
Belshee, Charles William

Bishop, Robert Lee
Blackburn, Judith Patton
Botkin, Jacob Walter Jr.
Bowman, Robert Hamilton
Brown, Richard Murray

Burner, James Keith
Cacciapaglia, Marie Jeannette
Cain, Jo Anne
Campbell, Audrey Carroll
Campbell, William Robert

Clatterbaugh, Janice Annette
Clements, Wayne Parker
Click, Ellen Mitchell
Cline, Wilma Jean
Clinedinst, Shirley Mae

Clough, Richard English
Coffey, Mary Gertrude
Coffman, Oliver Randolph
Collins, Sara Jean
Craig, Linda Marie

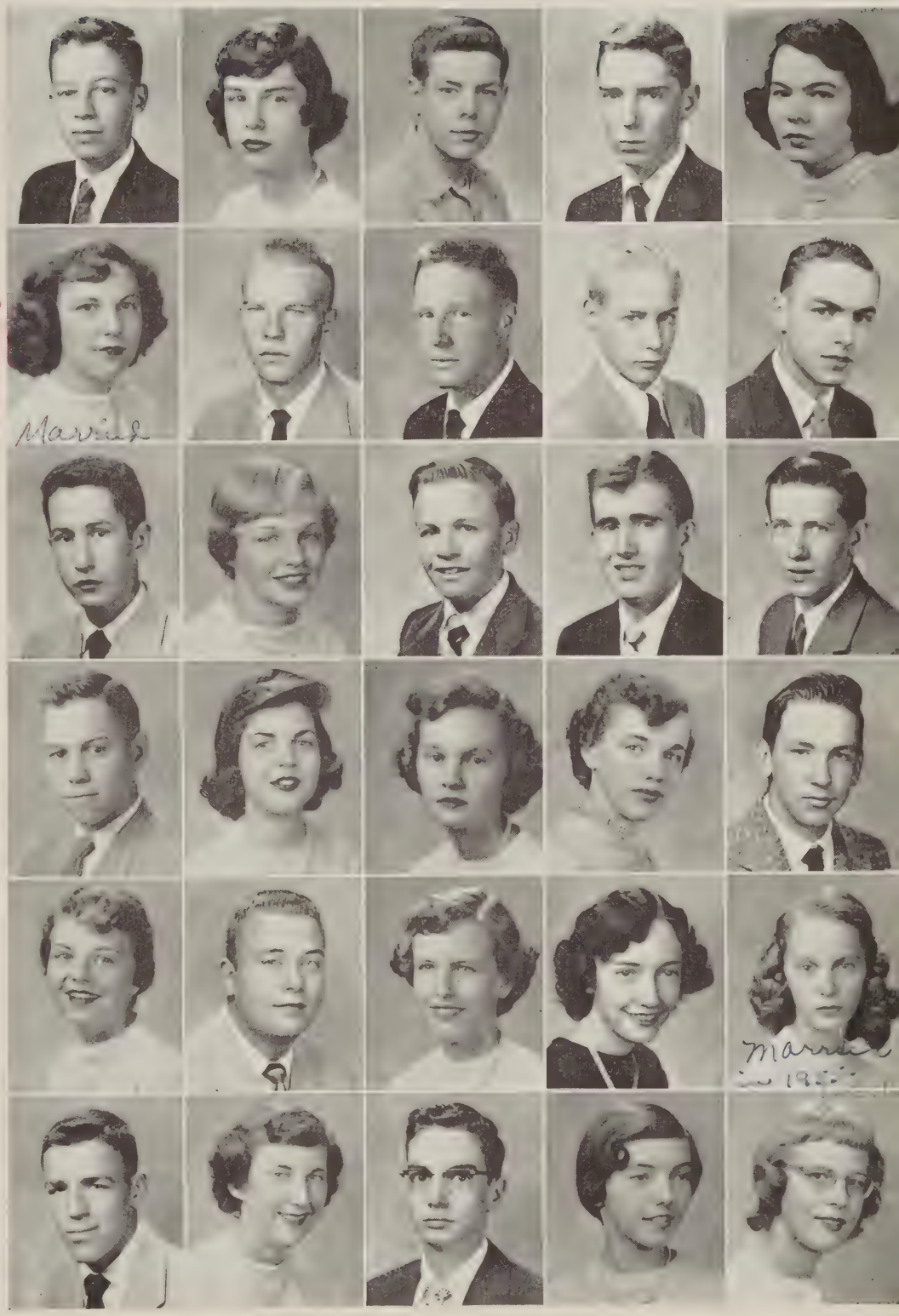

Juniors

Crawford, Claude Lee Jr.
Crawford, Patricia Ann
Crickard, Sue Ellen
Critzer, Edward Lee
Crone, Jerry Eugene

Dale, Alan
Davis, Alice Faye
Dingledine, Wayne Lee
Dixon, Rebecca Rhodes
Doering, Judith Lee

Driver, James Leonidas Jr.
Edwards, Millard Marvin Jr.
Elliott, Barbara Ann
Elliott, James Mackey
Ergenbright, Frederick Allen

Evans, Etta Rebecca
Fielding, Wilson Lyons
Fisher, Mildred Elizabeth
Fitzgerald, Gloria Jean
Galloway, Thomas Fenton

Gardner, Jacqueline Ann
Gardner, William Brown III
Gaylor, Barbara Helen
Gilmer, Betty Jean
Golladay, Gary Hamilton

Grim, Donald Ray
Guffey, Barbara Louise
Harlow, James Emmett
Harris, Sidney Roland
Hazlett, Philip Lee

Juniors

Hemp, Emma Jean
Higgs, Elizabeth Everett
Hite, James Hunter
Holtz, Ellen Overton
Hostetter, Carrie Hannah

Hulvey, James Franklin
Hulvey, Peggy Rosalie
Hunter, Robert Roy
Huntley, Nancy Lee
Hurowitz, Mary Lucille

Jarrett, Vee Jackqueline
Jennings, Donald Derwood
Johnson, Harry Coyt
Jones, Nancy Lee
Jones, Sara Frances

Jordan, George David
Keller, Eric Jon
Lockridge, Mason Coursey Jr.
Lotts, Charles Richard
Lotts, Stanley Wayne

Lyle, Fay Carrington
Lynn, Robert Archer
MacGregor, Nancy Catherine
McCray, Wilton Clyde
Matheny, Patricia Marshall

Maybush, Betty Brandon
Moomaw, Shirley Jane
Moyer, Robert Holt
Moyer, Ronnie Walker
Newlen, James Elmer

Juniors

Norfleet, Robert
Palmer, William Payne
Pence, Charlene Elizabeth
Pence, Deanna May
Powell, John Wade Jr.

Queen, Russell Clarence
Redner, Dainty Lee
Reed, Carolyn Wanda
Riddleberger, Eleanor Virginia
Riley, Robert Glenn

Roadcap, Alice Rebecca
Roberts, Harriett Ann
Robertson, Nancy Jean
Robinson, Ronald Richard
Robson, Frances Luttrell

Sachno, Yaroslava Safia
Schindler, Anne Lisa
Sensabaugh, Shelva Jean
Serrett, Catherine Wall
Shelton, David Jordan Jr.

Simantel, Doris Lou
Simmons, Jo Ann
Sipe, Albert Lee Jr.
Smith, Shelba Jean
Snyder, Boyd Lohr

Spitler, John Daniel
Sproul, Mason Miller
Sprouse, Robert Page
Stogdale, Stewart Allen
Sutton, Dennis Mitchell

Juniors

zczur, Larry Walter
hacker, William Noel
robaugh, Thomas Donald Jr.
ubbs, John Frederick
ucker, Elizabeth Diane

Vagner, Carlton Lee
Valker, Harold Sherman
Vallace, Clarence Willson
Vatson, Donna Davis
Veaver, Jo Ann

Vhisman, Charles Marshall
Vhitesell, Denham Altfather Jr.
Vilkerson, Paul Alexander
Vilson, Dana Bratton
Vood, Judith Patricia

Vright, Mildred Alice
Yeago, Jeanne Etta
Yeakley, Mildred Ranson
Yeatts, Carolyn Lee

Juniors

THE JUNIOR CLASS

William Keller, Mary Ellen Lytton, Dickie Brand, Sam Clem.

Freshman Class Officers

President
SAM CLEM

Vice President
WILLIAM KELLER

Secretary
DICKIE BRAND

Treasurer
MARY ELLEN LYTTON

Freshmen

First Row: Gene Shaver, Wilma Doyle, Katherine Anderson, Vickie Simmons, Grace Cain, Wanda Fretwell, Mary Louise Coiner, Agnes Callison, Elizabeth Marshall
Second Row: Philip Danner, Joyce Wiseman, Billy Eutsler, Marilyn Kinzie, Patricia Hoke, Rachel Phillippe, Mickey McCown, Yvonne Weston.
Third Row: Billy Lusk, Paul Jones, Kendall Bennett, Richard Rhodes.
Fourth Row: Mitchell Robertson, Baxter Gilbert, Snowden Hunter, Dickie Edwards, John Ditzler, Roger Perkins, Frank Brown, Robert Moody, John Lessley.

First Row: Kay Ramsey, Jo Ann Samaras, Mary Rice, Patsy Doome, Jackie Johnson, Patsy Nickels.
Second Row: Georgia Fortney, Mary Miller, Beth Dale, Dorothy Gordon, Patsy Einstein, Betty Cacciapaglia, Carolyn Stover, Elizabeth Phillippe.
Third Row: Richard Wilson, Paul Georges, Martha Crosby, Patricia Carpenter, Donald Kersch, Homer Hite, Billy Ownesby.
Fourth Row: Ronnie Mackey, Gerard Joniec, Harry Hulvey, Fred Fitzgerald, Jimmy Dutton, Mac McClung, Byron Lessley, David Ludwig.

Freshmen

First Row: Barbara Keith, Yvonne Arey, Patsy Painter, Dorelle Swisher, Joyce Cook, Darlene Hoover, Wanda Whitesell, Barbara Davies.
Second Row: Betty Rexrode, Barbara Tinsley, Audrey Rutherford, Dora Ridings, Anne Goodloe, Jo Ann Mays, Barbara Hoy.
Third Row: Boyd Grim, Richard Hazlett, John McNamara, John Madigan, Larry Robinson, Sammy Clem, Dickie Brand.
Fourth Row: Monroe Hollis, Charly Schindler, Bobby Ralston, John Lynn, Hunter Faidley, Austin Shircliff, John Perkins.

First Row: Johnny Nuckols, Mary Jane Thurman, Jo Ann Gilmer, Anne Jordan Catherine Birch, Mary Jane Gregg, Patricia Link, Jean Swisher.
Second Row: Mac Nance, Rebecca Yeary, Mary Jane Ridgway, Maheeba Showker, Karen Albright, Marian Murlless, Shirley Hawks.
Third Row: Danny Burton, Gerry Barnes, Judy Curry, Betty Jo Shiflett, Jo Ann Campbell, Julia Morris, Judy Cason.
Fourth Row: Thomas Wiseman, Ronald Coiner, Bobby Black, David Driver, Bobby Edwards, James Lynn, Kelly McGavock, Walter Judy.

Freshmen

First Row: Peggy Bell, Joyce Diggs, Mary Ellen Finkel, Mary Ellen Lytton, Judy Campbell, Betty Gordon.
Second Row: Ronnie Dull, Bonnie Chandler, Judy Gayhart, Peggy Via, Jean Leistra, Sara Ralston, Linda Caton, Shirley Sprouse, Fred Miller.
Third Row: Maurice Elliott, Teddy Hare, Eddie Byrd, Bob McAllister, John Riffo, Glenn Wilson.
Fourth Row: Jimmy Hurt, Steven Coukos, William Keller, Donnie Tabor, John Lowman, Jerry Caywood.

William Crisp, Carolyn Birch, Eddie Trott, Susan MacGregor.

Eighth Grade Officers

President
SUSAN MACGREGOR

Vice President
WILLIAM CRISP

Secretary
CAROLYN BIRCH

Treasurer
EDDIE TROTT

Eighth Grade

First Row: Carolyn Markham, Beverly Coffey, Judy Stover, Jo Ellen Kessler, Ellen Bogan, Donna Houff, Jean Stogdale, Betty Campfield.
Second Row: Billy Sheehan, Lisa Rosenberger, Jerry Myers, Larry Orebaugh, Jeriel Gilmer, Harold Grogan, Dale McMichen, Anne Lawrence.
Third Row: Sidney Massey, Glenn Harris, William Shaner, Jerry Hanger, Phillip Knowles, Eddie Trott, Rudolph Bumgardner, Dolan Smith.

First Row: Beverly Kirby, Charlene Clarke, Betty Cook, Linda Guffey, Naomi Golladay, Carolyn Fitzgerald, Ray Gordon, Joe Stark.
Second Row: Barbara Bell, Ned Bonfoey, Leonard Harris, Frank Tinsley.
Third Row: Michael MacPherson, George Waters, Gary Bang, Wayt Gibbs, Frank Houseman, Charles Byrd, Tommy Shields.
Fourth Row: Frank Rexrode, Glenn Patterson, Blair Brinkley, Beverly Gaylor, Jane Andrews, Marilyn Burton, Charles Huntley, Jerry Harman.

Eighth Grade

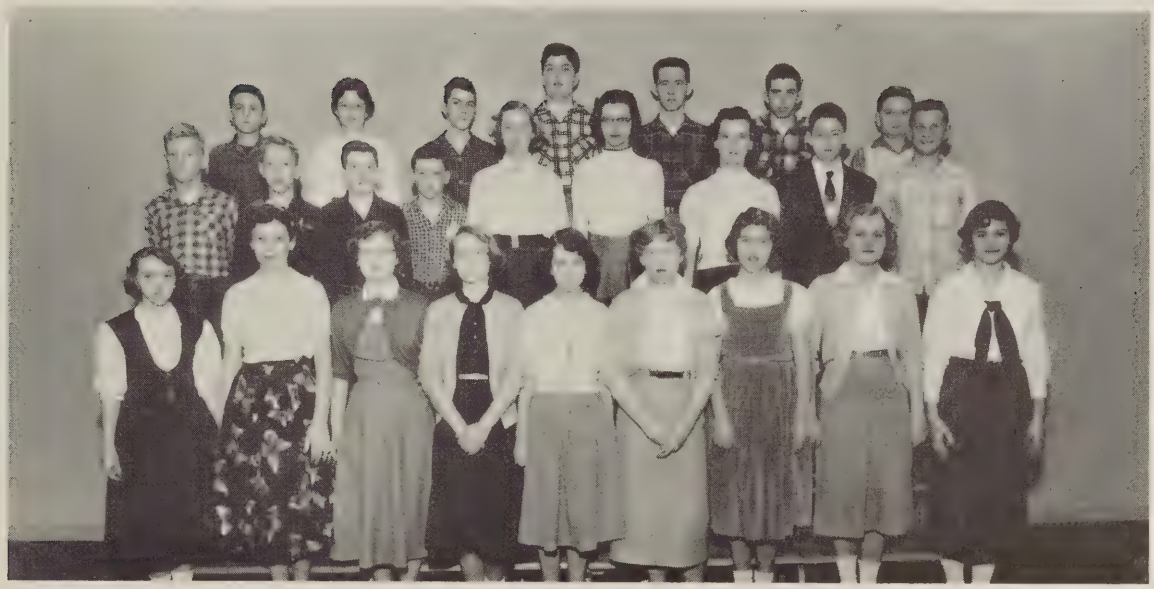

First Row: Judy Rimel, Bonny LaCas, Joyce Sensabaugh, Maude Myers, Lucinda Silling, Phyllis Berry, Elizabeth Hounihan, Patsy Gibson, Carolyn Birch.
Second Row: Leo Combs, Mark Bang, Marvin Collins, Donald Brown, Eleanor Stockdale, Laura Hamilton, Shelvey Holliday, Roy Kyle, George Randolph.
Third Row: John Jones, Margo Grafton, Eddie Taylor, David Fry, Ralph Newlen, Eddie Hutchens, Malcolm MacDiarmid.

First Row: Connie Georges, Ruth Fitzgerald, Priscilla Mullen, Sharon Knapp, Nancy Harvey, Emilee Randolph, Martha Goodwyn, Nancy Guss.
Second Row: Judy Ruble, Audrey Howdyshell, Joyce Sprouse, Kenneth Shoemaker, Hazel Harper.
Third Row: Carol Austin, Barbara Libby, Eddie Cooke, Ann Nelson.
Fourth Row: Donald Clatterbaugh, Sammy Richardson, James Masincupp, Eugene Rankin, James Bell, Marshall Braylo, Bill Moore.

Eighth Grade

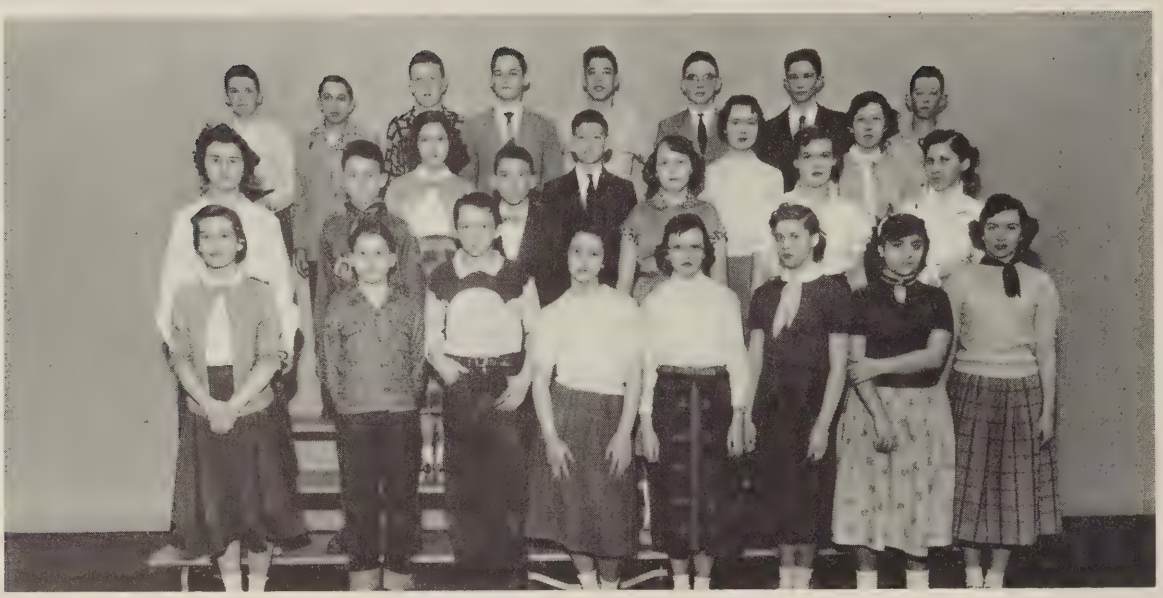

First Row: Susan MacGregor, Philip Duncan, Douglas Grasty, Joyce Rankin, Peggy Broyles, Joyce Carpenter, Anna Marie Abatangelo, Bonny Birdsall.
Second Row: Nancy Skeats, Bill Gibson, Robert Spencer, Donna Harris, Carol McCray, Gaynelle Patterson.
Third Row: Nancy Weaver, Wayne Custer, Cecilia Rice, Becky Clemmer.
Fourth Row: Alton Blackwell, Jimmy Myers, Earl Jennings, James Galloway, Paul Vames, Bobby Simmons, Ronald Steffey, Robert Hottel.

First Row: Betty Wiseman, Brenda Sutton, Kathryne Leacch, Sharon Spiece, Betty Orebaugh, Joyce Rowe, Doris Nease, Betty Hevener.
Second Row: Doris Clatterbaugh, Sally Draper, Lucinda Ham, Patsy Mitchell, Judy Bennett, Ruby Rickman, Nancy Schooler.
Third Row: Carolyn Harris, Barbara Moyer, Ellen Fitz-Hugh, Barbara Mynes, Betty Jo Robinson, Betty Stone, Joan Tankesley.

Classes

Social Science

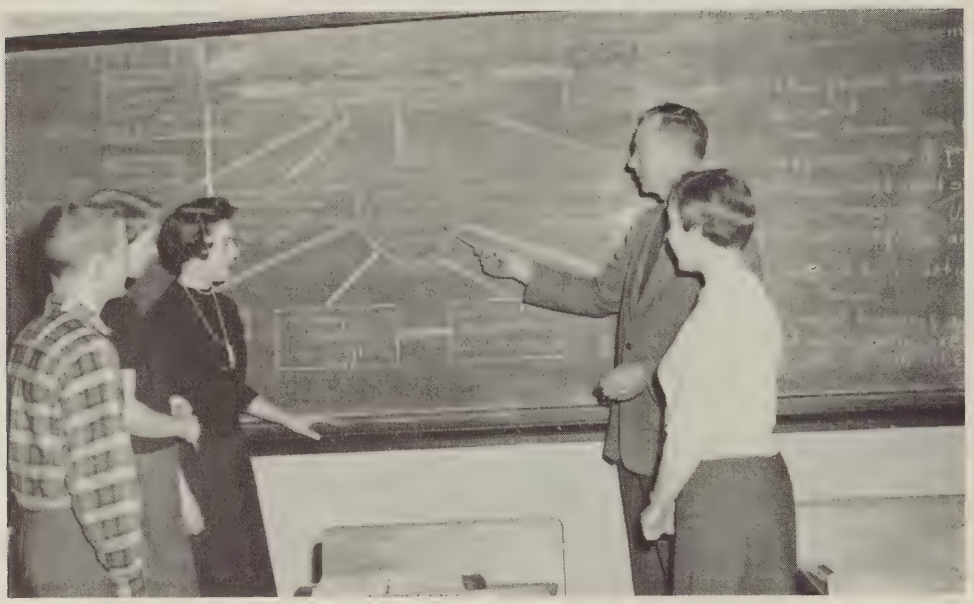

Harry Johnson, Linda Weaver, Jean Sheffer, Mr. May, Ann LaBonte.

The purpose of this class taught by Mr. May is to bring to the students the consciousness that their high school learning can be carried into their future life. This fact is especially important during these times when democracy is experiencing her hardest struggle for existence.

Reference

The library has fared well in the expansion program and is now double its former size and very beautiful. Increased size means increased duties, and members of the library staff headed by Miss Crawford help to make the books and the room more usable for recreational reading and research.

James Kivlighan, Miss Crawford, Wilson Back.

Fine Arts

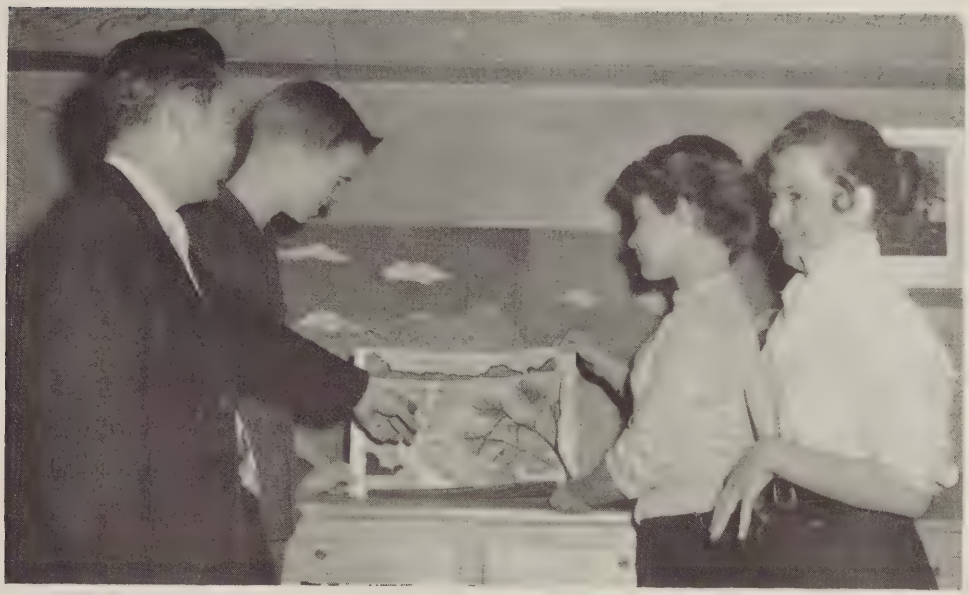

Mr. Linzey, George Jordan, Dana Wilson, Dorothy Gordon.

Students in the art classes under the supervision of Mr. Linzey are encouraged to express themselves in working with clay, construction paper, water colors, and tempera paints. The students artistically arrange examples of their work in a display case in the corridor. The students are always willing to lend their talents for any projects in the school.

Industrial Arts

In this class taught by Mr. Wenner boys receive instruction in mechanical d awing, woodwork, and other similar arts. In the enlargement of our school a new Industrial Arts room was added, so, in addition to their regular work during the first semester the boys did an excellent job of setting up the new shop.

Harold Walker, Mr. Wenner, George Jordan.

Natural Science

Stanley Wilson, Lewis Crickard, Mr. House.

Physics is under the instruction of Mr. House. The work is divided into two parts—experiments and mathematics. The experiments are prepared to illustrate the textbook, and the math work covers all types of math taught in school. This course enables students to follow up their high school work with science courses in college.

Mathematics

This is Miss Stoddard's solid geometry class. In this class students' power of reasoning is developed as they learn to think in three dimensions—length, width, and breadth. In this picture, spherical triangles are being discussed.

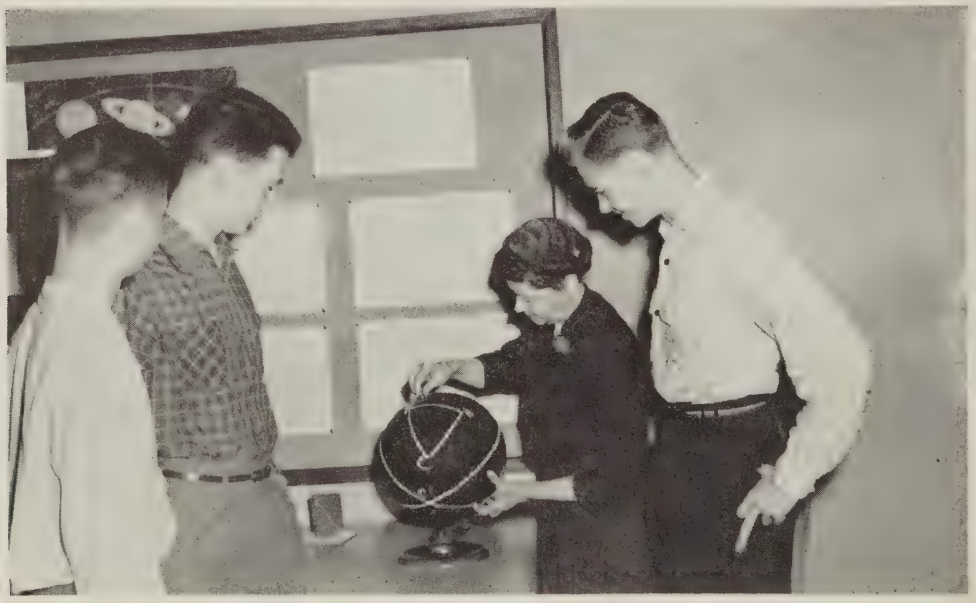

Wayne Farrar, Kenneth Monroe, Miss Stoddard, Tommy Blackburn.

Home Economics

Wanda Vines, Crystal Spiece, Joetta Trayer, Miss Foster.

Miss Foster teaches Home Economics. In this "homemaking" class the students receive instruction in health, nutrition, and grooming, as well as training in child care and nursing.

Vocational Office Training

Mrs. Garber is the Vocational Office Training Coordinator. V. O. T. is a co-operative part-time training program which combines vocational instruction with supervised job experience in an office occupation. Instruction is offered on transcribing machines, electric typewriters, calculators, on filing and on business conduct. This course prepares the student for full-time employment upon graduation or completion of the course.

Shirley Corbin, Mrs. Garber, Fonda Lee Folk, Nancy Myers.

Music

Mary Jane Gregg, Mr. Sanger, Charles Whisman.

Some sixty students, as an extra curricular activity, form the Lee High School Band. Each of the students receive instructions once a week from Mr. Sanger during a regular school period. Besides their lessons each week, the students work hour after hour on general practices and formations; however, they feel justified as they remember the honors they have won. Some of these honors are: First Place at the Armistice Day Parade in Harrisonburg; First Place at the Christmas Parade in Staunton; and Second Place in the Christmas Parade at Waynesboro.

Physical Education

The Physical Education classes at Lee High consist of a well rounded program of sports and lecture courses in health. In this picture we see the boys with their instructor Mr. Hern. The girls receive similar instruction from Miss Blackburn.

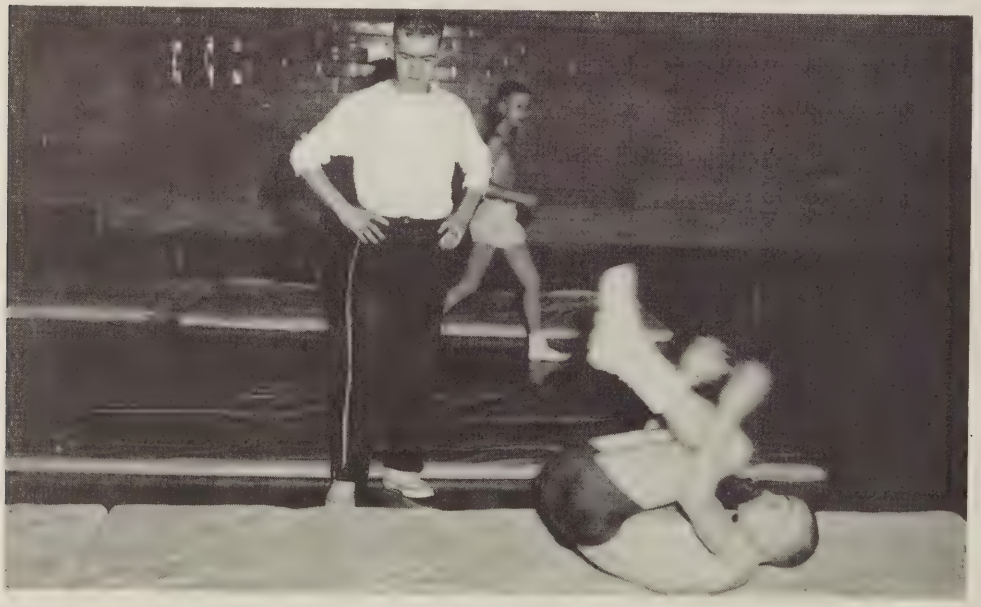

Mr. Hern, Gene Shaver, Bobby Baker.

Foreign Languages

Linda Weaver, Miss Freeman, Joe Monroe, Mary Collins.

Miss Freeman teaches this interesting language of our southern neighbors. In addition to learning to speak the language the students also study the background and the customs of the Spanish people.

Languages

Senior English under Miss Whitelaw means traveling through the centuries of English history from the Anglo-Saxons and *Beowulf* to modern times. It means critical analysis and interpretation rates, research, parallels—but always it means writing—outlines, individual conferences, reorganizing, rewriting.

Ruth Marston, Nancy Myers, Miss Whitelaw.

Home Room Presidents

First Row: Brenda Sutton, Donna Houff, Bill Gibson, Gene Shaver, Patsy Gibson. *Second Row*: Ruth Fitzgerald, Larry Szczur, Charles Huntley, Ellen Holtz, Karen Albright, Patsy Doome. *Third Row*: Fred Miller, Wayne Clements, Eric Keller, Clarence Wallace, Joe Monroe, Sam Clem.

ROOM NUMBER	CLASS	PRESIDENT
22 & 24	*Senior*	Joe Monroe
1	*Junior*	Wayne Clements
25	*Junior*	Clarence Wallace
19	*Junior*	Larry Szczur
15	*Junior*	Eric Keller
34	*Junior*	Judy Wood
30	*Junior*	Ellen Holtz
23	*Freshman*	Karen Albright
18	*Freshman*	Patsy Doome
21	*Freshman*	Gene Shaver
8	*Freshman*	Fred Miller
35	*Freshman*	Sammy Clem
11	*Eighth Grade*	Donna Houff
12	*Eighth Grade*	Patsy Gibson
14	*Eighth Grade*	Ruth Fitzgerald
9	*Eighth Grade*	William Gibson
31	*Eighth Grade*	Charles Huntley
HE	*Eighth Grade*	Brenda Sutton

Activities

Record Club

Seated: Alice Payne, Mrs. McClung.

Standing: Anne Goodloe, Joe Alexander, Bill Belshee, Mary Jane Greene, Betty Ann Folkman, Stanley Wilson, Judy Doering, Anne Schindler, Barbara Davies, Doris Redner, Jane Houseman, Patsy Matheny.

We in the Record Club were in for a big surprise. We hadn't expected the hard work that went into publishing three issues of the magazine and the annual. Every Monday and Wednesday morning, in addition to many afternoons after school, we went into Mrs. McClung's room to read and correct copy. Then there was always a rush right before the magazine was actually published because we had to proof-read it several times. Of course, during the entire year there was work on the annual—planning what was supposed to go where, taking pictures, and writing copy. But the last two weeks before the deadline, we really had to "put our noses to the grindstone".

As this goes to press, we hope that all our efforts will be rewarded by winning several awards at the S. I. P. A. Convention.

Staff: Stanley Wilson *Editor;* Betty Ann Folkman and Mary Jane Greene, *Associate Editors;* Jane Houseman and Judy Doering, *Assistant Editors;* Doris Redner, *Art Editor;* Joe Alexander, *Business Manager;* Bill Belshee, *Photographer;* Mrs. Alma H. McClung, *Advisor.*

Student Council

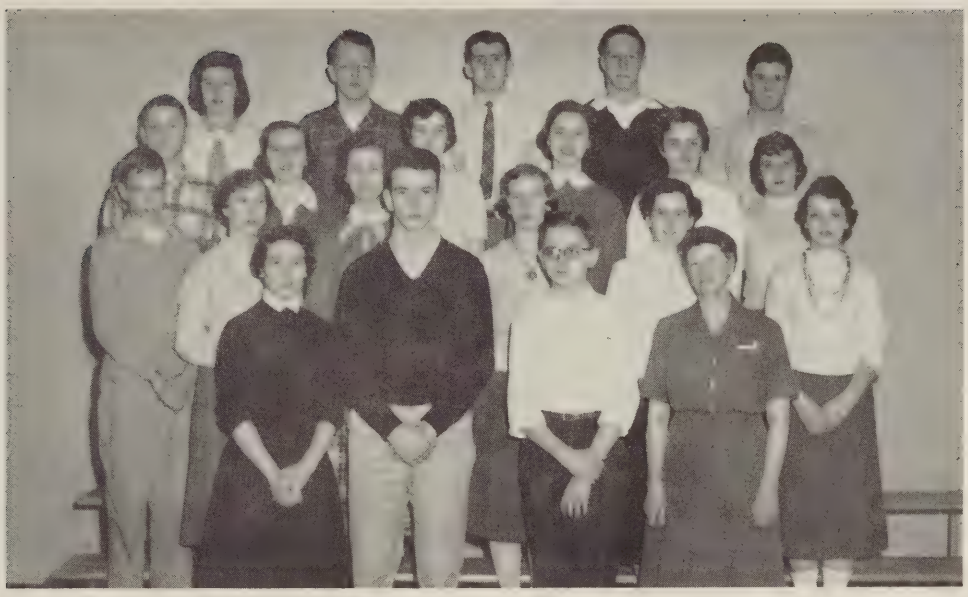

First Row: Jean Sheffer, Kenneth Monroe, Lewis Crickard, Miss Stoddard. *Second Row*: Rudolph Bumgardner, Mary Louise Coiner, Barbara Elliott, Judy Gayhart, Mary Jane Gregg, Joyce Fleshood. *Third Row*: Sammy Richardson, Emma Jean Hemp, Mary Collins, Betty Ann Folkman, Mary Jane Greene, Josephine Jones. *Fourth Row*: Ellen Holtz, Stanley Wilson, Bob Bowman, Danny Barkhouser, Jimmy Kivlighan.

We of the Student Co-operative Association believe that we have succeeded in our purpose. Our club, with Miss Emma Stoddard as the sponsor, has carried out many worthwhile projects.

At the beginning of the school term, we sponsored the sale of used books as an aid to the students. Throughout the year the members provided for the sale of school supplies to the students. We also placed posters in the halls to encourage the students to study.

Our club sponsored the annual "Football Hop" in honor of the football team and also assisted the PTA with their Christmas Dance.

We have tried to promote school spirit and encourage student attendance at football and basketball games by publicizing the games and arranging for loud-speakers at all the home football games. Our club bought megaphones for the cheerleaders during the basketball season.

Members of the SCA assisted in the Dedication Ceremonies and served as guides during Open House. We also assisted at the District Music Festival by registering the delegates.

Officers: Kenneth Monroe, *President;* Jean Sheffer, *Vice-President;* Ann Glover, *Secretary;* Lewis Crickard, *Treasurer;* Miss Emma Stoddard, *Advisor.*

Alpha-Delta Hi-Y

First Row: Malcolm Reid, George Lawson, Jimmy Kivlighan, Dickie Clough, Joe Monroe. *Second Row*: Harry Johnson, Kenneth Monroe, Mason Sproul, Billy Thacker, Joe Alexander, Billy Belshee. *Third Row*: Donald Jennings, David Cason, Danny Spitler, Wilson Back, Lewis Crickard. *Fourth Row*: Pete Prichard, Tom Grine, Tommy Blackburn, Danny Barkhouser, Charles Anderson, Stanley Wilson, Wayne Clark.

We of the Alpha-Delta Hi-Y are proud of our accomplishments during the past year. One of our successful undertakings was the dance we gave to raise money for World Service. For this worthy cause we also sold Christmas trees.

As a service project, we sponsored a drive to collect magazines for Western State Hospital and King's Daughters' Hospital. We felt that we extended the Hi-Y movement by organizing an Eighth Grade Hi-Y.

In spite of our social activities, we also had a serious purpose. Another one of our projects was to attend a different church as a group once a month. This not only added to our spiritual life, but it gave us a knowledge of other forms of worship.

Officers: George Lawson, *President;* Jimmy Kivlighan, *Vice-President;* Malcolm Reid, *Treasurer;* Mr. Edward Brant, *Advisor.*

Alpha Tri-Hi-Y

First Row: Carolyn Yeatts, Barbara Hunter, Ann Glover, Rebecca Dixon, Betty Ann Folkman, Mary Jane Greene, Betty Clemmer, Patsy Matheny. *Second Row*: Geraldine Holcomb, Dana Wilson, Jean Sheffer, Phyllis Houff, Frances Robson, Gina Riddleberger, Nancy MacGregor, Fonda Lee Folk. *Third Row*: Connie Myers, Nancy Myers, Elizabeth Higgs, Shelva Sensabaugh, Vicky Clark, Doris Simantel, Judy Blackburn, Peggy Hulvey, Jo Ann Simmons, Ann LaBonte. *Fourth Row*: Betty Craig, Ellen Click, Mary Lou Hurowitz, Pat Crawford, Mildred Yeakley, Linda Craig, Nancy Allison, Anne Schindler, Shirley Hughes, Josephine Jones.

We in the Alpha Tri-Hi-Y have tried to live up to the standards of a Senior Tri-Hi-Y Club.

We had several projects that we continued throughout the year. For example, each Monday morning a member of our club gave a prayer over the loudspeaker. Every month a different group of girls from our club made place cards to be put on the trays at King's Daughters' Hospital.

We felt that we added color to our football games by selling buttons with "Lee" on them. In addition to this money-making project, our members prepared a covered dish supper and sold tickets to the public.

Our club sponsored the first social that had ever been held after a basketball game. We also gave a Sock Hop in the spring.

In keeping with the serious purpose of our club, we went to church as a group every six weeks. We also kept weekly records of the members' attendance at Sunday School, Church, and Youth Fellowship; and we also noted whether they had daily prayer and daily devotions.

Officers: Betty Ann Folkman, *President;* Mary Jane Greene, *Vice-President;* Barbara Hunter, *Secretary;* Betty Clemmer, *Treasurer;* Mrs. Alfred S. Morgan, *Advisor.*

Beta Tri-Hi-Y

Seated: Jackie Johnson, Barbara Davies, Anne Goodloe, Mary Jane Gregg, Judy Gayhart, Jean Leistra, Mary Ellen Lytton, Mary Louise Coiner, Mary Jane Ridgway.
Standing: Mary Ellen Finkel, Anne Jordan, Maheeba Showker, Patsy Einstein, Sara Lou Ralston, Shirley Hawks, Patricia Hoke, Mary Rice, Mickey McCown, Catherine Birch, Dora Ridings, Karen Albright, Marian Murlless, Kay Ramsey.

In the Beta Tri-Hi-Y each member took a large share in the work of the club. We had two bake sales and a Hallowe'en Dance to raise money.

As service projects we gave thirty dollars to World Service and helped a needy child at VSDB. Our club helped an old Negro man who lives in a one room shack by giving him food and wall paper. We also gave clothes to a boy at Wilson Rehabilitation Center.

We had an impressive candlelight induction ceremony after which we had a mother-daughter banquet.

Of course, there was a social side to our club, too. We had a skating party and also had a party after a basketball game.

Officers: Judy Gayhart, *President;* Jean Leistra, *Vice-President;* Mary Ellen Lytton, *Secretary;* Anne Goodloe, *Treasurer;* Mrs. C. K. Johnson, *Advisor.*

Delta Tri-Hi-Y

Seated: Maude Myers, Lisa Rosenberger, Cecelia Rice, Margo Grafton, Carolyn Birch, Ellen Fitz-Hugh, Anne Nelson, Sharon Spiece, Susan MacGregor.

Standing: Kathryne Leach, Jean Stogdale, Judy Bennett, Becky Clemmer, Nancy Skeats, Laura Hamilton, Barbara Moyer, Lucinda Ham, Sharon Knapp, Martha Goodwyn, Nancy Guss.

Our club was organized this year by Beta Tri-Hi-Y. As our goal for this year, we decided to send a boy from Palestine through school which will cost thirty dollars. To raise money for this purpose, we had a bake sale. Each memeer also donated some money which enabled us to reach our goal.

Another of our projects was encouraging every member to go to church each Sunday. Occasionally our club went to church as a group.

During the March of Dimes Drive various members took up money at the theaters to help in the fight against polio.

Officers: Carolyn Birch, *President;* Anne Hanger, *Vice-President;* Ellen Fitz-Hugh, *Secretary;* Maude Myers, *Treasurer;* Mrs. William Hamilton, *Advisor.*

Band

Members of the Band: Joe Alexander, Wilson Back, Gary Bang, Mark Bang, Doris Baylor, Kendall Bennett, Bobby Black, Judy Blackburn, Tom Blackburn, Dick Brand, Frank Brown, Duke Bumgardner, David Cason, Bonnie Chandler, Janice Clatterbaugh, John Clem, Ronald Coiner, Betty Collins, Bonnie Desper, Wayne Dingledine, John Ditzler, Patsy Doome, Dean Dowling, Jimmy Dutton, Wilson Fielding, Margie Floyd, David Fry, James Galloway, Jackie Gardner, Tommy Gleason, Martha Goodwyn, Margo Grafton, Donald Grim, Mike Grine, Hazel Harper, Donald Jennings, Anne Jordan, Shirley Jordan, Paul Kershner, Byron Lessley, John Lessley, David Ludwig, Elizabeth Marshall, Joe Monroe, Kenneth Monroe, Robert Moody, David Perry, Robert Ralston, Kay Ramsey, Sammy Richardson, Bob Riley, Becky Roadcap, Crystal Spiece, Mason Sproul, Roger Sprouse, Eleanor Stockdale, Charles Whisman, Glenn Wilson, Stanley Wilson.
Drum Major: Jerry Crone, *Head Majorette*: Geraldine Holcomb, *Majorettes*: Peggy Bell, Betty Gilmer, Betty Jo Holcomb, Jackie Jarrett, Penny MacPherson, Barbara Tinsley.

The members of the band, under the direction of Paul B. Sanger, continued to grow in experience. We participated in two Christmas Parades in which we won a first prize and a second prize. We also won first prize in the Armistice Day parade in Harrisonburg. With this prize money we bought a bass horn.

This year Kenneth Monroe and Tommy Blackburn represented the band at All State Band. Our band played for Open House when the new building had been completed. This year as usual we had a Spring Concert to show the public what we had been doing. Our band also took part in the District Music Festival, which was held at Lee High. Our members went to Winchester to participate in the Apple Blossom Festival.

Officers: Tommy Blackburn, *President;* Crystal Spiece, *Secretary;* Joe Alexander, *Treasurer;* Bonnie Desper, *Librarian;* Paul B. Sanger, *Director.*

Mixed Chorus

First Row: Barbara Guffey, Shirley Sprouse, Judy Campbell, Margie Floyd, Bob McGavock, Jerry Crone, Betty Collins, Dana Wilson, Joyce Fleshood, Patsy Matheny, Betty Shifflett, Miss Ruff. *Second Row*: Catherine Serrett, Bonnie Desper, Doris Baylor, Sara Ralston, Alice Davis, Harold Walker, Bill Serber, Baxter Gilbert, Harvey Hairfield, Harry Johnson. *Third Row*: Nancy Robertson, Nancy Jones, Georgia Fortney, Alice Forsythe, Diane Tucker, Donald Kersch, Monroe Hollis, James Harris, Jerry Caywood. *Fourth Row*: Fay Lyle, Marilyn Kinzie, Jean Leistra, Judy Wood, Betty Rexrode, Billy Thacker, Bobby Lynn, Mason Lockridge, Bob Bowman, Tommy Vames.

For the first time choral music is offered as a subject at Lee High. Our Mixed Chorus is made up of the members of this choral class.

Our first appearance was at a Kiwanis Club luncheon. At Christmas time our group gave a concert, and we also sang for the Christmas tree lighting ceremony in the park, after which we went caroling. The members of the Mixed Chorus sang at the Dedication Ceremonies this year.

We are proud of the five representatives that we sent to All-State West Chorus. Those who went were Margie Floyd, Marilyn Kinzie, Betty Collins, Jerry Crone, and Harry Johnson.

This spring we took part in the District Music Festival, which was held at Lee High. Our Choral group also enjoyed giving the Gilbert-Sullivan operetta, "The Pirates of Penzance". To conclude the year's activities, the members of the Mixed Chorus participated in the Spring Concert.

Officers: Jerry Crone, *President;* Bob McGavock, *Reporter;* Betty Collins, *Secretary-Treasurer;* Miss Betty Ruff, *Advisor.*

Dramatic Club

First Row: Janice Clatterbaugh, Jackie Johnson, Patsy Doome, Sara Lou Ralston, Mary Ellen Lytton, Mary Ellen Finkel. *Second Row*: Miss Whitelaw, Jean Sheffer, Becky Roadcap, Carolyn Stover, Shirley Hawks, Jeanne Yeago, Yarka Sachno, Judy Blackburn, Dora Ridings. *Third Row*: Betty Ann Folkman, Mary Jane Ridgway, Mary Lou Hurowitz, Pat Crawford, Rebecca Dixon, Ellen Click, Mary Collins, Deanna Dunsmore. *Fourth Row*: Ellen Holtz, Paul Jones, Bobby Edwards, Dickie Edwards, Kenneth Monroe, Malcolm Reid, Lewis Crickard, Mac McClung. *Fifth Row*: David Cason, Wayne Clark, Pete Prichard, Arlen Hanger, George Lawson, Tom Grine, Mason Sproul, Jim Kivlighan.

Although we were late in starting this year, we had the largest membership in Dramatic Club in quite a while. For the first time we admitted Freshmen into the club. Our group was composed of forty members, most of whom were new. Under the direction of Miss Elizabeth Whitelaw, we worked on pantomimes, learned stage terms, and received instruction on stage movements. In addition to these activities, we often had play reading sessions in the afternoon's after school.

Officers: Ann Glover, *President;* Mary Collins, *Secretary;* Miss Elizabeth Whitelaw, *Advisor.*

Library Club

First Row: Gina Riddleberger, Joyce Armstrong, Bobby Edwards, Mary Jane Gregg, Kay Ramsey, Joyce Fleshood. *Second Row*: Miss Crawford, Patricia Hoke, Sara Jones, Elizabeth Marshall, Peggy Hulvey, Margo Grafton. *Third Row*: Linda Craig, Mildred Yeakley, Ann Glover, Kelly McGavock, Donnie Jennings, David Ludwig.

We are not really a club, but oh, how we work! We look important behind our new charging desk, but stamping books is only one of our many duties. There's drudgery in shelving books and in endlessly reading shelves to see that the books are in place. Perhaps, there's more glamour to pasting and shellacking and fixing the bulletin board. All these jobs, however, are our part in making your library more useful to you.

Officers: Kay Ramsey, *President;* Bobby Edwards, *Vice-President;* Joyce Armstrong, *Secretary;* Mary Jane Gregg, *Treasurer;* Miss Frances Crawford, *Advisor.*

Distributive Education Club

First Row: Bobby Bishop, Shirley Jordan, Junior Botkin, Mr. Christiansen, Charles Henkel.
Second Row: James Lynn, Gary Golladay, Donnie Fauver, James Harlow, Wayne Clements.
Third Row: Gene Wiseman, Tom Galloway, Jimmy Elliott, Randolph Coffman.

Our purpose is to provide the club members with a means of learning the vocational opportunities in the field of distribution. This enables us to realize our future importance in community life.

As one of our activties this year, we sent several of our members to the Distributive Education Convention in Washington, D. C.

Officers: Gary Golladay, *President;* Bobby Bishop, *Vice-President;* James Harlow, *Secretary;* Eddie Critzer, *Treasurer;* Mr. Paul Christensen, *Advisor.*

Diversified Occupations Club

First Row: Mr. Christiansen, Jackie Jarrett, Johnny Tubbs, Richard Brown, Jimmy Newlen. *Second Row*: Bobby Norfleet, Johnny Powell, Danny Spitler, Bobby Lynn, Roger Sprouse, William Gardner, Billy Puffenbarger.

The purpose of the D. O. Club is to encouage good relationship with the school and the community and to establish good leadership, citizenship, workmanship, and scholarship.

This year our club entered a float in the Christmas Parade. At the District Convention in Waynesboro, our D. O. Club received several honors. In the spring we participated in the various activities at the State Convention in Roanoke. During the year our club had several money-making projects.

Officers: Glenn Houlihan, *President;* Wayne Clements, *Vice-President;* Junior Botkin, *Secretary;* Wayne Clark, *Treasurer;* Mr. Paul Christiansen, *Advisor.*

Future Business Leaders Of America

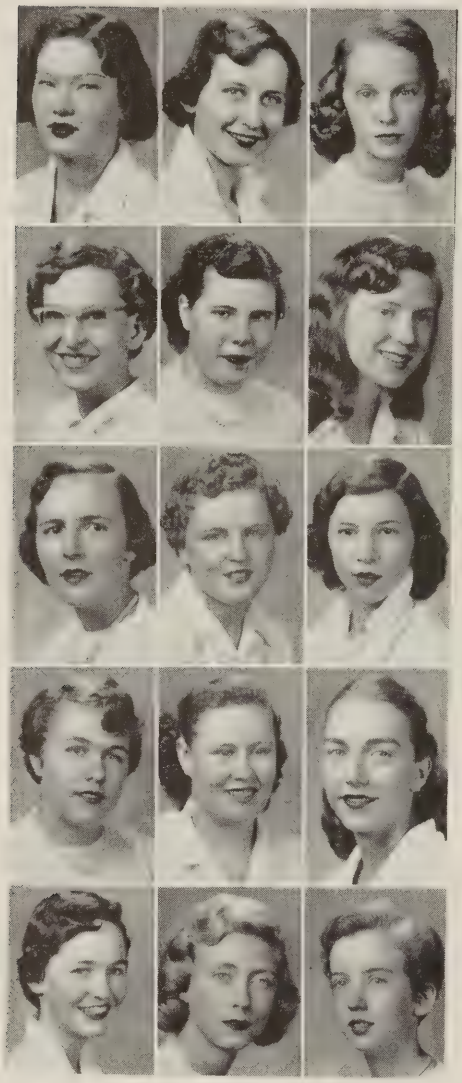

Vicky Clark, Betty Clemmer, Shirley Clinedinst, Shirley Corbin, Mildred Fisher, Nancy Hayes, Emma Jean Hemp, Phyllis Houff, Shirley Hughes, Nancy Jones, Mary Lusk, Ruth Martson, Nancy Myers, Carolyn Reed, Catherine Serrett.

Geraldine Holcomb, Connie Myers, Betty Jo Adams, Betty Craig, Mrs. Garber.

We feel that the F.B.L.A. has had a very busy and successful year. We entered a float in the Christmas parade and won first place. One of our club's biggest projects this year was selling caps with "Lee" on them to school members during the football and basketball seasons. We had a number of bake sales and worked on personal appearance surveys with the businessmen of Staunton. Our club had a Valentine Dance, and within the club we held the following contests: Bulletin Board Contest, Exhibit Contest, Spelling Contest, Essay Contest, and a Miss F.B.L.A. Contest. The winners of these contests represented the club in contests at Madison College in the spring.

Officers: Geraldine Holcomb, *President;* Connie Myers, *Vice-President;* Betty Jo Adams, *Secretary;* Betty Craig, *Treasurer;* Mrs. Garber, *Advisor.*

Future Homemakers Of America

Seated: Betty Maybush, Patricia Link, Patricia Hoke, Mickey McCown, Wanda Whitesell.
Standing: Barbara Keith, Georgia Fortney, Joyce Diggs, Wilma Cline, Shirley Moomaw, Jo Ann Weaver, Audrey Rutherford, Miss Foster.

F.H.A. has been very busy this year under the guidance of Miss Harriet Foster. At Christmastime we made and sold corsages. We sent several members to the Augusta County District Meetings. During Open House our members acted as guides and helped with refreshments in the Home Economics room. For another of our projects we corresponded with boys and girls in foreign countries.

Officers: Mickey McCown, *President;* Patricia Hoke, *Vice President;* Wanda Whitesell, *Secretary;* Patricia Link, *Treasurer;* Miss Harriet Foster, *Advisor.*

Girls' Athletic Club

First Row: Priscilla Mullen, Ruth Fitzgerald, Barbara Tinsley, Judy Curry, Jackie Jarrett, Patsy Doome, Yvonne Arey. *Second Row*: Judy Gayhart, Jean Sheffer, Anne Goodloe, Carolyn Yeatts, Nancy Allison, Jackie Gardner. *Third Row*: Connie Georges, Judy Bennett, Miss Blackburn, Betty Lou Stone, Sharon Knapp, Becky Clemmer.

We joined the Girls' Athletic Club because it is an organization that places the emphasis on sports and provides recreation for the girls of the Eighth Grade through High School. Some of our many sports are baseball, softball, volley ball, tumbling, and tennis.

Officers: Judy Curry, *President;* Jackie Jarrett, *Vice President;* Barbara Tinsley, *Secretary;* Carolyn Reed, *Treasurer.*

Honor Society

Mary Jane Greene, Vicky Clark, Fonda Lee Folk, Jackie Reid, Jean Sheffer, Betty Ann Folkman, Phyllis Houff, Jane Houseman, Lewis Crickard.

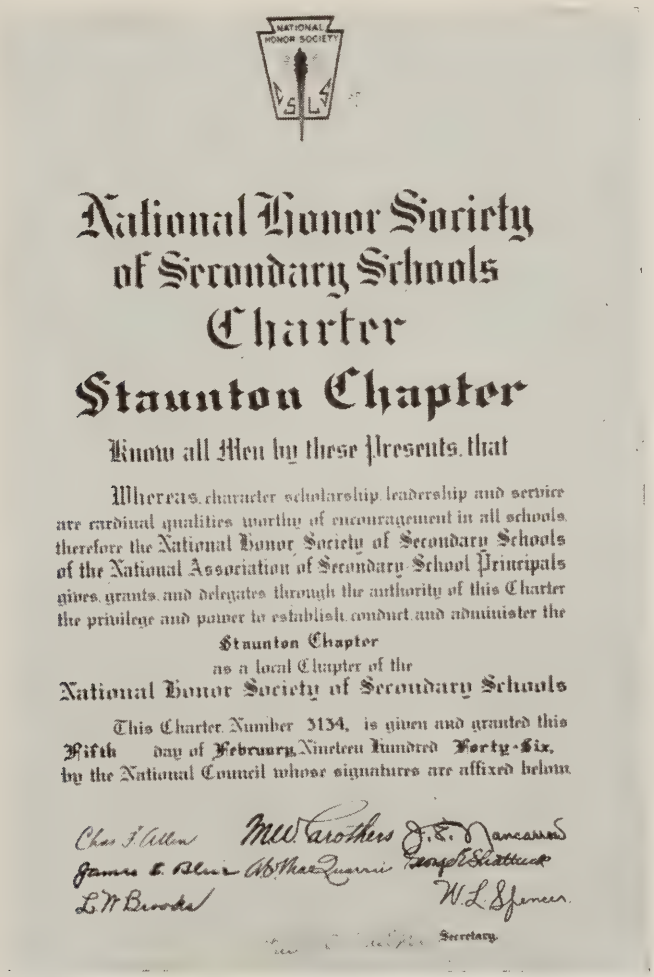

NATIONAL HONOR SOCIETY

S L S

National Honor Society
of Secondary Schools
Charter
Staunton Chapter

Know all Men by these Presents, that

Whereas, character scholarship leadership and service are cardinal qualities worthy of encouragement in all schools, therefore the National Honor Society of Secondary Schools of the National Association of Secondary School Principals gives, grants, and delegates through the authority of this Charter the privilege and power to establish, conduct and administer the

Staunton Chapter

as a local Chapter of the

National Honor Society of Secondary Schools

This Charter Number 3134, is given and granted this Fifth day of February, Nineteen Hundred Forty-Six, by the National Council whose signatures are affixed below

Chas F Allen M W Carothers J E Lancaster
James E. Blair Arthur Quarrie Geo P Shattuck
L M Brooks W L Spencer

Secretary

Snapshots

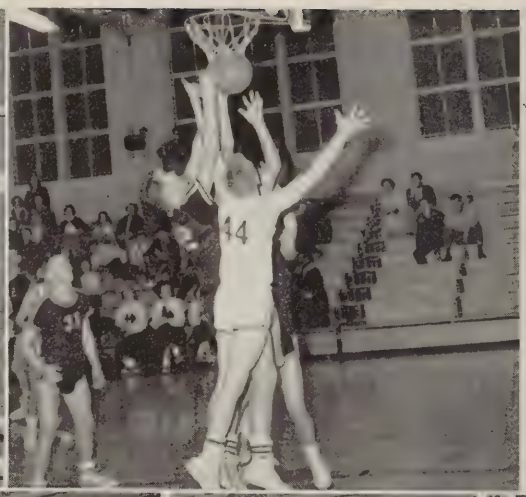

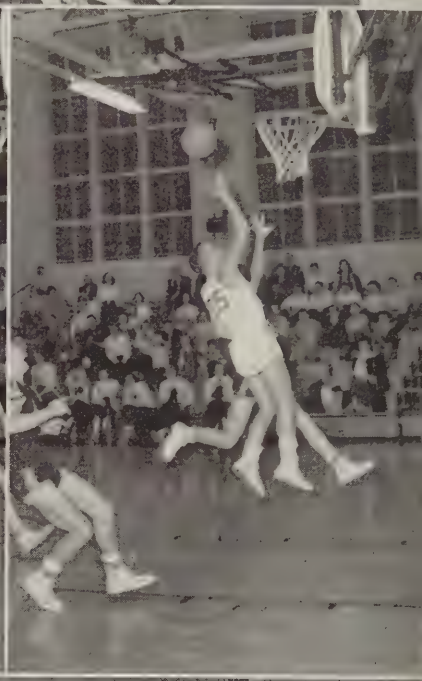

Athletics

Cheerleaders

Nancy Myers, Geraldine Holcomb, Jean Sheffer, Ann Glover, Betty Clemmer, Mary Collins, Betty Collins, Connie Myers.

Top, Clockwise: Mary Collins, Betty Clemmer, Ann Glover, Jean Sheffer, Connie Myers, Nancy Myers, Geraldine Holcomb, Betty Collins.

Baseball

First Row: Harold Walker, Dickie Robinson, Jerry Crone, Chick Crawford, Phil Hazlett, Paul Wilkerson. *Second Row*: Stuart Stogdale, Eric Keller, Lloyd Thacker, Phil Anthony, John Phillips, Forest Sheffer, Roland Harris. *Third Row*: Bob Lynn, Melvin Peeler, Augie Arehart, Wayne Clements, Bob Baker, Mason Lockridge, Coach Snider.

Lee High Score	Opponent	Score
6	Lexington	7
13	Harrisonburg	9
4	Wilson	14
0	Buena Vista	3
8	Waynesboro	5
7	Lexington	6
0	Wilson	11
2	Buena Vista	4
9	Harrisonburg	2
1	Waynesboro	3

Football

First Row: Larry Robinson, Eric Keller, Bob Baker, Ronnie Moyer, Coach Thomas. *Second Row*: Danny Spitler, Bob Norfleet, Wilton McCray, Donald Jennings, Mason Lockridge. *Third Row*: Don Fauver, Harry Hulvey, Harold Walker, Roland Harris, George Jordan.

Football

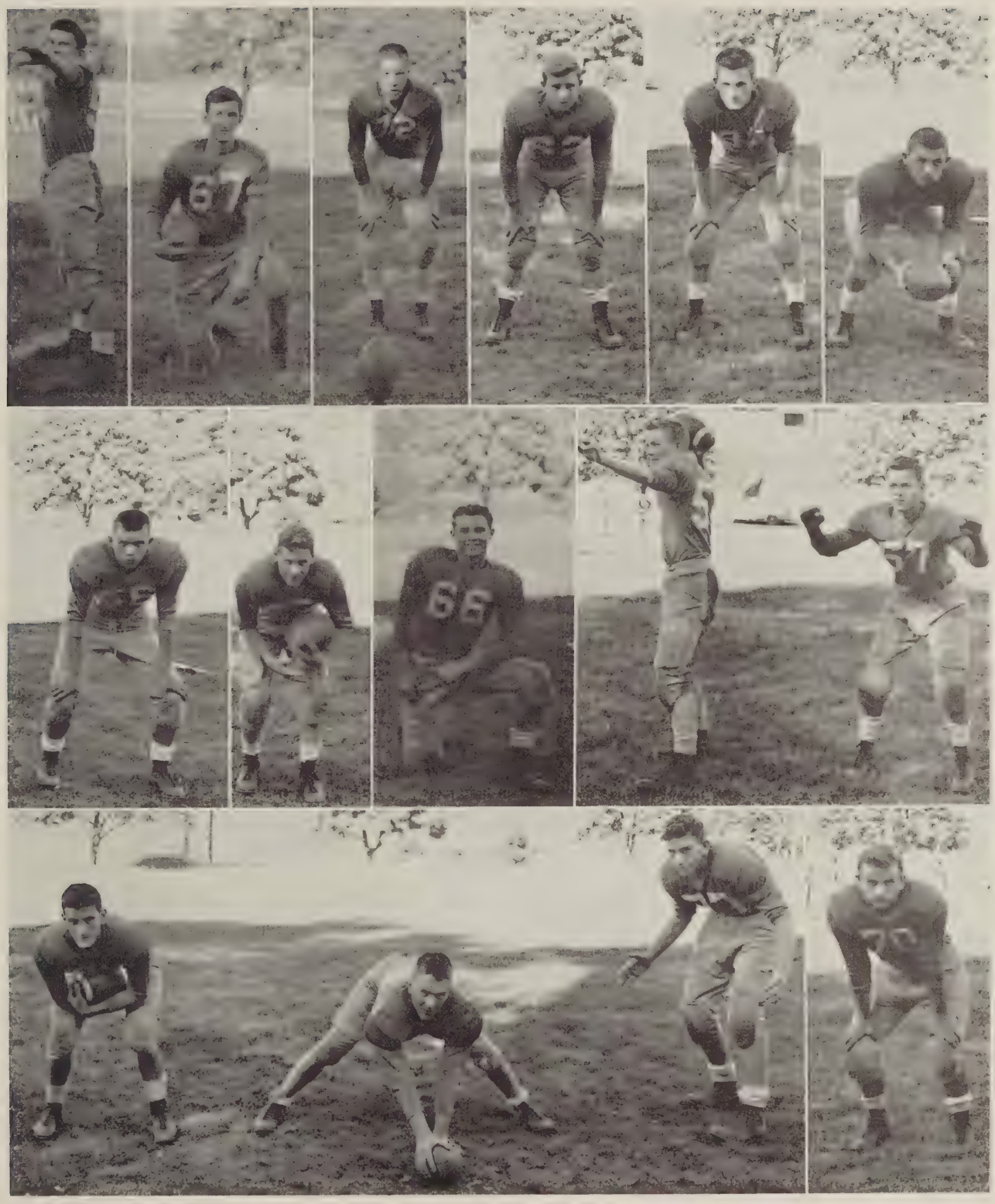

First Row: Bill Owensby, Bob McGavock, Dan Barkhouser, Eddie Byrd, Charles Hicklin, Russell Queen. *Second Row*: Chick Crawford, Carlton Wagner, Donnie Trobaugh, Hunter Hite, Sammy Clem. *Third Row*: Tommy Vames, Dick Brand, Paul Wilkerson, Rowland Byrd.

Football

Kneeling: Bob Baker, George Jordan, Eddie Byrd, Paul Wilkerson, Charles Hicklin, Rowland Byrd, Donald Jennings, Wilton McCray, Eric Keller. *Standing, First Row*: Bobby Norfleet, Bob McGavock, Sam Clem, Russell Queen, Donnie Fauver, Chick Crawford, Harold Walker, Billy Owensby, Hunter Hite, Carlton Wagner. *Standing, Second Row*: Coach Thomas, Freddy Chaplin, Mason Lockridge, Harry Hulvey, Tommy Vames, Roland Harris, Dickie Brand, Donnie Trobaugh, Danny Barkhouser, Danny Spitler.

Lee High Score	Opponent	Score
6	Natural Bridge	19
6	Buena Vista	33
0	Broadway	14
12	Harrisonburg	14
6	Lexington	26
19	Waynesboro	26
0	Clifton Forge	40
0	Winchester	21
0	Wilson	8

Basketball

First Row: Chick Crawford, Harold Walker, Sammy Clem, Phil Hazlett, Russell Queen, Hunter Hite. *Second Row*: Bobby Baker, Eric Keller, Bob McGavock, Walter Anderson, Paul Wilkerson, Mac Nance, Don Tabor.

Lee High Score	Opponent	Score
73	Natural Bridge	58
67	Buena Vista	45
45	Wilson	63
55	Alumni	54
45	Montevideo	44
49	Lexington	34
64	Harrisonburg	50
64	Buena Vista	50
43	Clifton Forge	59
40	Waynesboro	47
48	Broadway	57
55	Natural Bridge	54
43	Lexington	36
30	Harrisonburg	54
35	Montevideo	48
29	Clifton Forge	63
52	Broadway	49
59	Waynesboro	55
30	Wilson	56

Basketball

First Row: Chick Crawford, Bob Baker, Phil Hazlett, Bob McGavock. *Second Row*: Sam Clem, Harold Walker, Mac Nance, Paul Wilkerson. *Third Row*: Don Tabor, Jim Hulvey, Hunter Hite, Walter Anderson, Eric Keller.

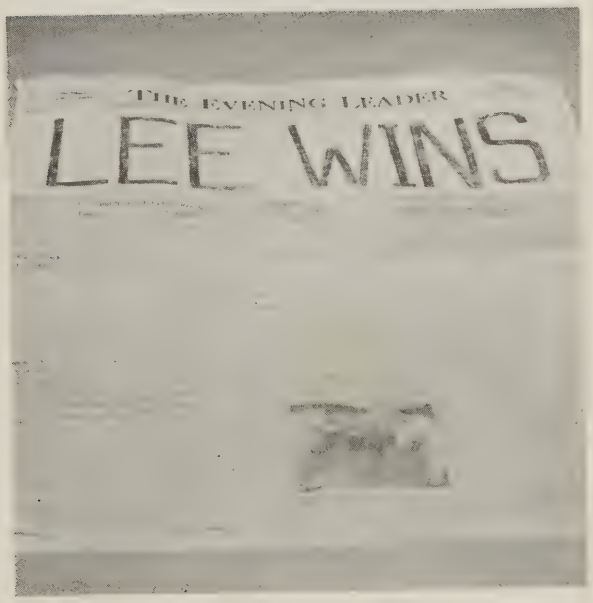

Features

Boys' State And Girls' State

First Row: Betty Ann Folkman, Ann LaBonte, Betty Clemmer. *Second Row*: Mary Jane Greene, Alice Payne, Barbara Hunter. *Standing*: Stanley Wilson, Ken Monroe

Valedictorian And Salutatorian

Mr. Smither; Mary Jane Greene, *Salutatorian;* Betty Ann Folkman, *Valedictorian.*

Hall Of Fame

MOST POPULAR

Jean Sheffer

Kenneth Monroe

SWEETEST AND MOST COURTEOUS

Betty Collins

Stanley Wilson

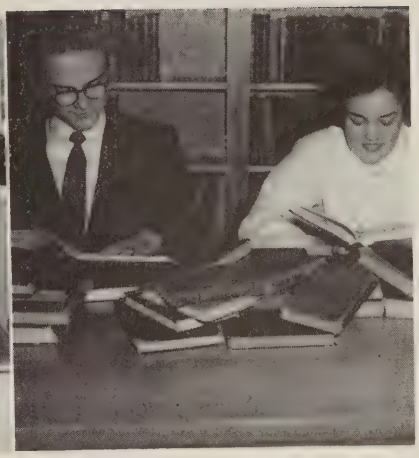

MOST STUDIOUS

Mary Jane Greene

Jackie Reid

FRIENDLIEST

Connie Myers

Joe Monroe

MOST LIKELY TO SUCCEED

Betty Ann Folkman

Jackie Reid

WITTIEST

Wanda Vines

Wayne Clark

School Calendar

FIRST SEMESTER

School Opens	September 2
Labor Day Holiday	September 6
Circus Day Holiday	October 12
First Six Weeks Tests	October 13-15
Football Hop	November 19
Thanksgiving Holidays	November 25-26
Second Six Weeks Tests	December 1-3
P.T.A. Christmas Dance	December 18
Chorus Concert at Bessie Weller School	December 20
Christmas Vacation	December 22-January 3
Hi-Y, Tri-Hi-Y Dance	December 30
Open House	January 14-16
Exams	January 24-28

SECOND SEMESTER

School Opens	February 1
All State Band	February 4-6
All State Chorus	February 18-20
Alpha Delta Hi-Y Dance	February 19
First Six Weeks Tests	March 9-11
Alpha Tri-Hi-Y Sock Hop	March 11
National Symphony Orchestra	March 18
District V Music Festival	March 19
Senior Variety Show	April 15
Junior Prom	April 16
Second Six Weeks Tests	April 20-22
Spring Concert-Chorus	May 13
Exams	May 30-June 3
Senior Prom	June 4
Baccalaureate Sermon	June 5
Graduation	June 7

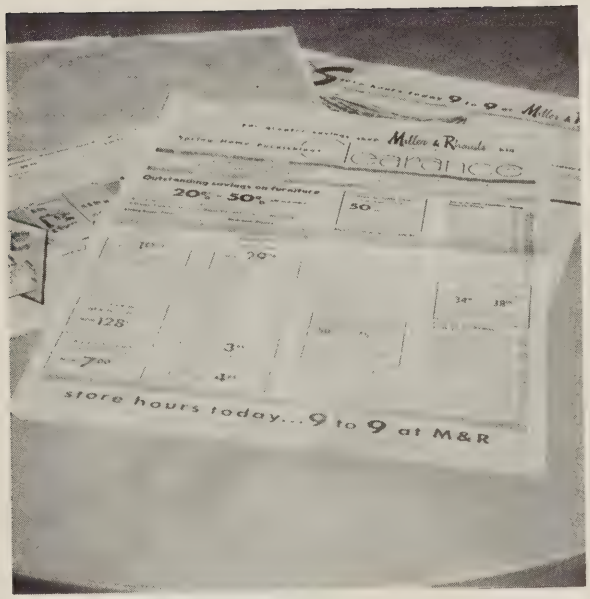

Advertisements

Compliments of

AUGUSTA MOTOR SALES, INC.

"Your Friendly Ford Dealer"

Greenville and New Sts. Phone 5-3403

Ast Hardware Co., Inc.

PAINTS POWER TOOLS

BUILDING MATERIALS

102 West Beverley Street

Staunton, Virginia

White Star Mills

MANUFACTURERS

HIGH GRADE FLOURS

ENRICHED MELROSE FLOUR

PLAIN AND SELF RISING

Gay Clothing Company

The Valley's Largest Stock of

SUITS . . . PANTS . . . HATS

FURNISHINGS

8 South Augusta Street

Staunton, Virginia

Colony Optical Co.

DISPENSING OPTICIANS

ooOoo

23 W. Frederick St.

Staunton, Virginia

STAUNTON STEAM LAUNDRY

ODORLESS DRY CLEANING

DYEING *and* REPAIR WORK

STORAGE

—PHONES—

Staunton 5-2304

Harrisonburg 4-7242

Waynesboro 3396

HOMES— HAMER HAS 'EM

F. C. Hamer & Co.

REAL ESTATE & INSURANCE

25 North Augusta St. DIAL 5-4823

STAUNTON PAINT & WALL PAPER CO.

DUCO
VARNISHES

DU PONT
REG. U. S. PAT. OFF.

DULUX
PAINTS

IMPERIAL WASHABLE WALLPAPER
GAS AND ELECTRIC APPLIANCES
REGAL TELEVISION

Dial 5-9993 Staunton, Virginia

Callison & Company

INCORPORATED

Representing
THE AMERICAN HEALTH PLAN

"The best Family Hospitalization Plan in this Area."

LOCAL SERVICE

Schmid's Printery

Established 1897

BOOK *and* COMMERCIAL PRINTING

BINDING—ENGRAVING

DIAL 5-9261

124 East Beverley Street

Matthews Haberdashery

SWEATERS *and* SPORTSWEAR

ooOoo

10 East Beverley Street

Farley's Dry Cleaning Service

INCORPORATED

"For People Who Care"

DIAL 5-2371

18 South New Street and
306 North Central Avenue

COMPLIMENTS OF

SENELL'S QUICK LUNCH

5 East Frederick Street

DIAL 5-9878

COMPLIMENTS OF

EASTHAM'S, Inc.

LADIES' READY-TO-WEAR
AND MILLINERY

29 East Beverley Street

DIAL 5-5161

VISULITE

STAUNTON'S MOST MODERN THEATRE

Seats S-P-A-C-E-D for Comfort

Also Enjoy Movies From Your Car At

THE STAUNTON DRIVE IN THEATRE

On Route 11 at Verona

The East's Finest 300-Car Drive In

COMPLIMENTS OF

NEW YORK DRESS SHOP

Fifth Avenue Styles

ooOoo

Staunton, Virginia

McClure Printing Co.

COLLEGE AND SCHOOL CATALOGS AND YEAR BOOKS

ALL KINDS COMMERCIAL PRINTING

BY MASTER CRAFTSMEN

19 WEST FREDERICK ST. DIAL 5-9312

STAUNTON, VA.

Worthington Hardware Co., Inc.

Reach Athletic Goods

WINCHESTER AND REMINGTON

Guns and Ammunition

The Finest Assortment of

SWEATERS—T-SHIRTS—TIES AND OTHER HABERDASHERY

In Town!

The Men's Store

27 East Beverley Street

QUICK'S

ICE CREAM — NEWS STAND

Staunton's leading

TOYS - SPORTING GOODS

ICE CREAM DELIGHTS

MAGAZINES

PIPES

TOBACCOS

NOVELTIES

COMPLIMENTS OF

S. E. TROTT, Inc.

ooOoo

DIAL 5-7371

ooOoo

Staunton, Virginia

FINKEL FURNITURE CO.

20 W. Beverley Street

LARGEST SELECTIONS

LOWEST PRICES

EASIEST TERMS

Compliments

of

CENTRAL DRUG STORE

RADIOS -- PHONOGRAPHS -- TV --

PIANOS — ORGANS

MUSICAL INSTRUMENTS

SHEET MUSIC — RECORDS

—at—

Miles Music Company

32 North Augusta Street
Staunton, Virginia

"Everything Musical"

Compliments

BEVERLY BOOK COMPANY, Incorporated

MAYTAG WASHERS

LEWYT CLEANERS

PHILCO RADIOS

Augusta Furniture Company

20 - 22 South Augusta Street

FOR THE NEWEST STYLES IN
CLOTHING, SHOES
and HABERDASHERY
AT
REASONABLE PRICES
COME TO

Barth-Weinberg and Company

Staunton's Leading Men's Store

S & H GREEN STAMPS

W.J. PERRY CORPORATION

70 YEARS OF INSURANCE SERVICE

Listen to "There's No Time to Lose" on

WTON, Monday evening at six forty five

For The Best In Dairy Products,
Always Ask For
AUGUSTA DAIRIES
Phone 5-2374

COMPLIMENTS OF
WOODLEE
MARKET
DIAL 5-2321

Staunton Electric Co.
MOTOR REWINDING
ELECTRICAL SUPPLIES
CONTRACTING
DIAL 5-4161
SEE GLEN ASHBY

SANITARY
BARBER
SHOP
14 N. NEW ST.
H. E. CLARK, OWNER
Next To Jones' Taxi

EAT *and* ENJOY
FAIRMONT
IMPERIAL
ICE CREAM

Farmers & Merchants
Bank of Staunton
Staunton, Virginia
ESTABLISHED 1891
SERVICE, SAFETY, STRENGTH
MEMBER F.D.I.C.

Brown and
MacDiarmid
SCHOOL AND
OFFICE SUPPLIES

MARY BALDWIN COLLEGE

affords Staunton girls the finest opportunity to obtain a liberal education. DAY STUDENTS are encouraged to take an active part in all campus affairs and to share fully the benefits of a well-rounded program.

See Your Principal for Information, or
Pay the College A Visit
Catalogue and other literature upon request.

TIMBERLAKE'S Inc.
ESTABLISHED 1871
Dial 5-4461
7 E. Beverley St. Staunton Va.

Crowle and Company

SUCCESSORS TO
SPROUL & CROWLE

GENERAL INSURANCE AGENCY
REAL ESTATE LOANS

DIAL 5-3231

Masonic Temple
Staunton . . . . . Virginia

REX SPIECE

Established 1907

WALL PAPER AND
ARTISTIC HANGING

DIAL 5-4812 11 North New Street

COMPLIMENTS OF

J. C. PENNEY CO., Inc.

Your Account will be
Welcomed at

AUGUSTA NATIONAL BANK

Staunton's Progressive Bank

Member Federal Deposit Insurance Corp.

Hunley Opticians

QUALITY OPTICAL
SUPPLIES & SERVICE
PROFESSIONAL BUILDING

Dial
6-0419

GUILD OF PRESCRIPTION OPTICIANS OF AMERICA

Staunton
Va.

DRINK

Plenty of Safe EUREKA MILK

Pasteurized or Homogenized

A Quart A Day Is The Health Rule

For

THE SAFEST MILK AND OTHER DAIRY PRODUCTS

DIAL 5-3463

STAUNTON CREAMERY, INC.

The Miller Lumber Co., Incorporated

LUMBER
BUILDING MATERIALS
MILL WORK

PHONE 5-5212

Staunton . . . . . Virginia

. . . HOLT'S . . .

CHINA — GIFTS
HOUSEWARES

ooOoo

16 East Beverley Street

"The Gift Centre of the Valley"

COMPLIMENTS OF

CHEVY CHASE

READY-TO-WEAR, FURS,
AND ACCESSORIES

for the Smart Girl

24 East Beverley Street

Staunton . . . . . Virginia

We Move Anything, Anywhere

Gus Dull's Transfer Co., Inc.

LOCAL AND LONG DISTANCE MOVING
CRATING—STORAGE—COAL

757 Middlebrook Avenue

DIAL 5-9191

DIAL RESIDENCE 5-8752

KESSLER AUTO SERVICE

AUTO BODY and
FENDER REPAIRS

Refinishing
Safety Glass Installed
Radiators Repaired
All Over Paint Jobs

PHONE 5-4010
2501 N. Augusta Street

A. B. KESSLER
Owner

DIAL 5-3512

Staunton, Virginia

ooOoo

LANDRAM CLEANERS

DRY CLEANERS

ooOoo

7 West Frederick Street

SPORTSWEAR
COSTUME JEWELRY
MENSWEAR
GIFTS
TOYS

LEGGETTS DEPARTMENT STORE

Staunton, Virginia

Staunton Sport Shop

1 W. Frederick Street

ooOoo

The Oldest Valley
Sport Store

KREITZER'S Music Shop

(Doing a Record Business)

THE MOST COMPLETE STOCK OF
RECORDS IN THE VALLEY

FULL LINE OF MUSIC
ACCESSORIES

OPEN FRI. NIGHTS TILL 9 P.M.

118 E. Beverley Street

REID STORES, Inc.

ECONOMY FOOD MARKET

Staunton, Virginia

B. Wise—Buy Wise—Economize

Community Motor Corporation

CHEVROLET—OLDSMOBILE—
CADILLAC

OFFICE—SALES—SERVICE

oOOoo

212-214 North Central Avenue

Staunton, Virginia

PLANTERS BANK & TRUST CO.

Across Augusta Street from the Court House

STAUNTON, VIRGINIA

MEMBER FEDERAL DEPOSIT INSURANCE CORPORATION

KLOTZ BROS.

EST. 1899

SCRAP IRON and METALS

Lewis St. Dial 5-2411

COMPLIMENTS OF

VAMES CANDYLAND

Beverley and Lewis Streets

PHONE 5-9831

THE OWNER'S APPRECIATION OF DODGE BROTHERS CARS

GROWS AS TIME GOES BY

H. B. CLEVELAND MOTORS

INCORPORATED

Dodge — Plymouth

STAUNTON VIRGINIA

Thomas Hogshead,

INC.

QUALITY

CUT RATE DRUGS

AT THE

LOWEST PRICES

Expert Soda Service

THE CORNER DRUG STORE

Snyder's Jewel Box

JEWELERS — SILVERSMITHS

EXPERT WATCH REPAIRING

Give a Lee High School Ring — $16.75

tax included for Graduation

18 W. Beverley St. Staunton, Virginia

PHONE 5-3481

COMPLIMENTS OF

STANLEY-WARNER

Dixie

AND

Strand

THEATRES

Staunton, Virginia

Pancake Mutual Insurance Agency,

INC.

1-2 Echols Building

Staunton, Virginia

FIRE, CASUALTY, AUTOMOBILE

DIAL 5-5231

Hamrick Flower Shop

FLOWERS FOR ALL OCCASIONS

18 West Frederick Street

DIAL 5-9975

COMPLIMENTS OF

Compliments

THE NATIONAL VALLEY BANK

MEMBER F. D. I. C.

Buy Your Drinks

AT

WILLSON BROS.

Fred Henry Funeral Home, Inc.

CHAPEL ACCOMMODATIONS

AMBULANCE

507 West Beverley St., Staunton, Va.

DIAL 5-3461

CITY CAB CO.

Dial 5-3473

24 HOUR SERVICE

Staunton, Va.

MORGAN MUSIC CENTER

—RECORDS—

BAND INSTRUMENTS

22 North Central Avenue

DOERING OIL COMPANY

distributors of

BLUE SUNOCO GASOLINE

FUEL OILS — KEROSENE

Valley Pike Staunton

DIAL 5-3060

SPECIALTIES

Roofing, Spouting, Furnace Work

Gravity and Forced Air

Ventilating

GAYHART'S

110 South Lewis Street

DIAL 5-9412 Staunton, Va. BOX 55

Cathy and Polly

"I bought a camera today, Cathy, to take along on our vacation."

"Our first year with the telephone company has been such fun."

"And now we're getting a vacation with pay . . . it's good to count on that nice check every week."

"Let's tell our graduating friends to find out all about well-paying, interesting telephone jobs."

The Chesapeake & Potomac Telephone Company of Virginia

Established 1885

The Valley's Finest JEWELRY STORE

Dependable Quality and Values

H. L. LANG & COMPANY

Staunton, Virginia

AUTOGRAPHS

Sometimes it is the nature of a craft to create an unbreakable tie between itself and the worker in that field, a heart attachment equal to lifetime devotion. One familiar example is PRINTING. Once editor, once compositor, or pressman catches the spirit of the shop, the spell is seldom broken. Like the odor of a camp fire, or a whiff of salt air, the beloved tang of printer's ink, symbolical of a great profession, gets into your heart and soul. School Annuals, Magazines, Newspapers and Special Printing, all smack of it. It is an invisible link that binds all intelligence together. It is the stimulus for creation in business or romance. This craftsmanship, this devotion to service and alertness to business needs, has nourished and developed an enormous industrial vitality, and whichever way the course of the future runs, the printer will always find himself able to adapt his helpfulness to new opportunity.

Years of experience have taught us! Printing Pays Us Only When It Pays You!

McCLURE PRINTING COMPANY

THE RUNNELS PRESS

COLLEGE ANNUALS AND CATALOGS . . . . . FINE ADVERTISING PRINTING

19 West Frederick St. PHONE 5-9312 Staunton, Virginia

AUTOGRAPHS

To Mary:
May the Good God
bless your future
years.
Your Summer School Chemistry Class

AUTOGRAPHS

AUTOGRAPHS